Full Leased Wire Report of The International News Service.

THE CHRONICLE-TELEGRAM

VOL. 3. NO. 423. Three Months' Average 8,704, Member A. B. C. LAST NIGHT'S CIRCULATION 8,769 ELYRIA, OHIO, TUESDAY, JULY 29, 1924. Weather Indications: Partly cloudy tonight; Wednesday unsettled; probably showers and thunderstorms; no change in temperature. PRICE 2 C

SCORES BURIED IN FOREIGN STORMS

PLAN PRESIDENTIAL STUMP SPEECHES

THREE CANDIDATES TO MAKE NATIONAL DRIVE FOR VOTES

WASHINGTON, July 29 —The country is to be administered an extra heavy dose of political "spellbinding" during the presidential campaign.

Plans announced today in the three leading presidential camps —Republican, Democratic and Progressive—indicated that stump speaking will be more popular this year than even during the campaign of 1912 when three tickets likewise were in the race for the White House No town in the country will be so small or so isolated that it will not be visited by some speaker affiliated with the presidential headquarters

In the La Follette-Wheeler camp particular stress is being placed upon the mobilization of a veritable army of speakers, both men and women La Follette has on his desk at the capitol a list of more than a hundred men and women who have volunteered their services to take the stump for him. Shortly he will name a chairman of a speakers bureau, which will be set up in Chicago.

Visit Every State

Not to be in the least outdone, Republican national headquarters here declared that a horde of speakers also would be dispatched into every state about the first week in September to carry on the campaign of President Coolidge and General Dawes Dawes himself will take a leading part in the Republican stumping and he will be assisted by most of the Republican senators and congressmen

The Republican speaking campaign will be especially comprehensive and well organized in view of the fact that the President plans to make only a few speeches himself, and most of these in Washington

For the Democrats, John W Davis, in his acceptance speech at Clarksburg, will fire the first shot in the verbal barrage that will be laid down over the country in the interest of his candidacy He will be followed quickly on the stump by an array of speakers, which Democratic headquarters here declares will be as large as those offered by either of the other parties Democratic senators and congressmen will also take a leading part in the speaking campaign

To Invade Factories

Leaders of all three parties have agreed that the spellbinding will not be confined to large auditoriums in the big cities Republicans and Democrats said they would go along with the plans of the La Follette group to invade the shops, the factories, the town halls, the county fairs, even the street corners if necessary The radio is still being discussed by all parties as an adjunct to the speaking campaigns, but it is already apparent that old fashioned stumping campaigns are not to be shelved in favor of the newest form of spellbinding

DAVIS CUTS SHORT HIS VACATION FOR CAMPAIGN

DARK HARBOR, ISLEBRO, Me, July 29 —The political pot is beginning to boil back home, John W. Davis, Democratic presidential candidate today planned to cut his vacation short and hasten back to the scene of activity.

Davis will leave here on the 6·25 train Thursday evening, which will put him in New York Friday morning, a day earlier than expected

Leaving the Charles Dana Gibson estate on seven hundred acre Island where the nominee and his wife have been guests of the Gibsons, Mr. and Mrs. Davis on Wednesday afternoon will go to Rock-

(No 1 Continued on Page 2)

STATE REFUTES SLAYERS ARE INSANE

Defense Plans to Show Killers of Chicago Boy Not Paranoiac and Demands Loeb and Leopold Be Hanged

CRIMINAL COURT, CHICAGO, July 29 —Any and all efforts by the corps of alienists employed by the wealthy Leopold and Loeb families to represent "Ricky" Loeb and Nathan Leopold, Jr, to be insane or mentally incompetent—thus furnishing the "mitigating circumstances" for the cold-blooded murder of little Bobby Franks —will be hotly contested by the State, which is seeking to hang them for the crime.

This was re-affirmed in positive language today by state's attorney Robert E Crowe at the eighth day of the Leopold-Loeb trial got under way in Justice Caverly's court. He was aroused by the report of Dr. William Healy, a Boston psychiatrist employed by the defense, in which Leopold was said to be "dangerous" and of "paranoiac and monomaniac" type.

This talk of paranoia and monomania indicated to the prosecution forces that the defense is going to skate dangerously close to the line of pleading insanity for the youthful collegians, despite its

(No. 3 Continued on Page 2)

LEOPOLD WANTS TO CROSS EXAMINE IN HIS MURDER TRIAL

CHICAGO, July 29 —Nathan F Leopold, Jr, on trial for his life for the killing of 14-year-old Bobby Franks, wants to take an active instead of passive part in the drama of his own court trial

He requested his attorneys today to allow him to cross examine two witnesses who have appeared for the State against him, both of which he asserted, have sworn falsely and put words into his mouth that he never uttered His lawyers declined to grant his request

Leopold was taking a course in law at the University of Chicago when he and Richard Loeb kidnapped and killed the Franks boy.

MAYOR HINKSON IS MUCH BETTER TODAY

Reports from the bedside of Mayor Hinkson are to the effect that while he is very weak, he is comfortable, and getting along as well as can be expected Visitors are barred from his room until he regains his strength.

Justice of the Peace S J. George, is looking after police court during the mayor's absence.

PERSHING'S POST TO GO TO HINES

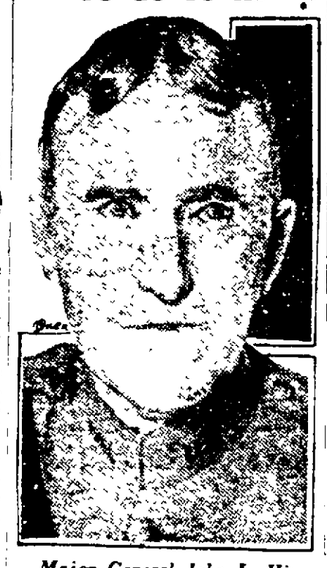

Major General John L. Hines will succeed to the post of chief of staff of the army when John J. Pershing is placed on the retired list next month.

AWARD LODI ST. IMPROVEMENT CONTRACT

Lorain Firm Lowest Bidder With Price of $48,864.60—Commence Work Immediately

The service board has awarded the contract for paving Lodi St to The Independent Construction Co of Lorain The contract price is $48,864 60 There were several bidders, but the Lorain company was considerably lower than their competitors and secured the work It is understood that operations will be begun at once, and this long needed improvement bids fair to be completed late in the fall

CONSPIRACY ON SUGAR CHARGED

WASHINGTON, July 29 —Charges that sugar interests of the United States have attempted "to intimidate and obstruct," the investigation by the tariff commission into the cost of production of sugar with a view to lower tariff duties were made in a letter which Senator Robert M La Follette, Republican of Wisconsin, today sent to Thomas O Marvin, chairman of the commission

La Follette demanded from Marvin the complete records of the commission's investigation, which was ordered more than a year ago in a senate resolution.

BANDITS BLOW SAFE OF BANK

MINNEAPOLIS, Minn, July 29 —A bandit army moving in a fleet of motor cars surrounded Dover, Minn, near St Charles early today, blew the safe in the First State Bank, terrorized the town for nearly two hours and made off with only a few hundred dollars in loot when one of their number was injured by a premature blast which failed to open the inner vault

Two women entered the bank with the safe blowers and are believed to have assisted in the bungled job of cracking the strongbox

LIQUOR KILLS OHIO WOMAN

DAYTON, July 29.—Mrs. Steve Lankly, 54, died about ten this morning at a hospital to which she had just been taken in a police ambulance. The family physician informed the police the woman was suffering from alcoholic poisoning

The coroner was called to make an investigation of the death.

Meanwhile police were engaged with an investigation of the source of the liquor which it is claimed caused the woman's death.

Very few details were permitted to become public pending the outcome of the two investigations.

FINGER LACERATED

Delphia Bishop, 13, 222 Cornell avenue, received a badly lacerated index finger on the right hand yesterday when she got it caught in the gears of an electric washing wachine. She was taken to the hospital and admitted for treatment.

QUESTIONER HOOTED AT DAVIS MEETING ON PAVING COSTS

Harry L Davis, of Cleveland, Republican candidate for governor, spoke from the steps of the court house last evening to an audience of from 300 to 400 people, and told them why he desired to again occupy the governor's chair

Rose Shows Gratitude

Prior to the meeting the band played, to draw the crowd, and then F. M Stevens called the meeting to order, and introduced Lewis Hoffman, as chairman. The latter first introduced Rose Moriarty, member of the State Industrial Commission, and a sister-in law of F M. Stevens, a Davis appointee, who told the audience why she was for Davis asserting that he had given the State a business administration She paid her compliments to Vic Donahey, and asserted that he was due for a good licking at the coming election. She also praised the attitude of Davis in giving courteous audience to a lobby of women interested in woman suffrage She also charged that his opponent, Senator Burke had attacked Davis' dry record, but that Wayne B Wheeler, had commended him along that line

She was followed by Harry Davis, who talked for about twenty minutes. He told of his accomplishments during his term in office, and asserted that he had placed the business of the State on a business basis through his re-organization bill He also called attention to the good roads that had been built under his administration, his approval of the Roosevelt game preserve, and his pleasure in signing the bill for the aid of the Home for Crippled Children He asserted that he believed that he would be nominated and elected governor once more

Denied Satisfaction

At the conclusion of his address a little life was injected into the meeting when R. C. Holles, editor of the Lorain Times-Herald, and a supporter of Harris, of Cleveland, for governor, asked why it was that the cost of some four miles of Elyria-Lorain road had been increased about $10,000 more than the estimate, and also why some nineteen times as much binder had been used on the Lake road west of Vermilion, as the State estimate called for. He also asked the speaker if he approved the unit price rule in awarding contracts The speaker at once told his questioner that all the questions he had asked had been thrashed out in court, on a suit begun by Holles, and that he, Holles, had been licked He also said he signed the unit bill and approved it. The crowd hooted down the questioner, who received no satisfaction at the hands of Davis

TELLS HOW HE DIFFERS FROM OTHER CANDIDATES

ASHLAND, O., July 29 —In his speech Monday at Court House park here State Senator John F. Burke of Elyria, flayed rule by the bosses and explained wherein he differs from the other seven aspirants for the Republican nomination for governor.

"So far as I know, not one of the others who are candidates for the Republican nomination ever raised a finger against bossism and the machine politics personified by Maschke, Hynicka, Bob Wolfe, Harry Daugherty and Walter Brown" said Burke

"These bosses never support a candidate without first making a deal.

"We have three departments in the state government that are still operated under the venal influence of the spoils system which is inextricably bound up with bossism They are the welfare department, the highway department and the law enforcement department

"Public jobs and public money are used to pay personal political debts."

SAYS ASSERTIONS FALSE

Sen. J. F. Burke, Elyria's home candidate for the Republican nomination for governor of Ohio, today repudiated assertions made at last night's political meeting here by Harry L. Davis and Miss Rose Moriarity. In a statement Mr. Burke says:

"Miss Moriarity's assertion that I have made statements in southern Ohio addresses declaring that Mr. Davis is wet is a falsehood. I have never made such a statement.

"I have declared that seven of the eight candidates for the Republican nomination for governor are dry and that the dry voters could take their choice in supporting any of these seven candidates. The eighth candidate, Mr. Durand, is an open wet.

"I have quoted the Anti-Saloon League statement on Mr. Davis' position on the wet and dry question, the statement being that Mr. Davis' regime as governor of Ohio was 100 per cent dry.

"This statement of Miss Moriarity is a deliberate falsehood by Miss Moriarity and in harmony with other assertions made apparently with no other purpose than to mislead the voters.

"Mr. Davis' assertion of a mud slinging campaign is reflected in Miss Moriarity's remarks.

"I shall deal specifically with these questions in a more elaborate manner in my address in Elyria before the primaries on August 12."

ALBERT KIESEL AND STELLA TOTH HURT

At 6·50 this morning Albert Kiesel, R. D. No 3, while traveling on the West River road, near Stop 5, dislocated his shoulder, when the machine in which he was riding swerved into the ditch and turned turtle.

Miss Stella Toth who was riding in the car with him received slight cuts on the right check and wrist. Both patients were taken to the hospital where their injuries were taken care of

WOMAN HURT WHEN CAR STRIKES FISH WAGON

Yesterday afternoon while Fred Gezunterman, 136 West street, was driving a fish wagon on Lodi street, she turned in front of an approaching city street car The car struck the back of the wagon, doing but little damage Mrs. Gezunterman claimed to have been injured, but refused to go to the hospital.

COLUMBUS, July 29 —State teachers here for the conference of vocational agriculture teachers today were to hear State Director of Agriculture Truax.

THREE MURDERS WITH 2 IN OHIO

Gay Party at Mansfield Broken Up With Shooting; Arrest Couple in Nine-Year-Old Slaying

MANSFIELD, Mass, July 29 — A gay party in the road house conducted by Mrs Clara Williams in East Mansfield was broken up early today by the murder of the proprietress One of a party of young men shot the woman following an argument over money. A gun was taken from Mrs Williams' son when he tried to defend his mother.

Mrs Williams had previously conducted a "baby farm" and a rooming house at Boston

CHATTANOOGA, Tenn, July 29 —W. H Bennett and his wife, of Rome, Ga, today were served with warrants charging murder in connection with the finding of an acid-eaten skeleton in the old Bennett home here almost two weeks ago The skeleton, officers declared is that of Miss Augusta Hoffman, Bennett's aunt who was living with him here at the time of her mysterious disappearance nine years ago

YOUNGSTOWN, O, July 29 — County authorities are mystified today as to the motive for the shooting to death of Mrs Mary Manusov, 39, and the attempted suicide of Mike Jerechich, late last night.

According to the woman's husband, Mrs Manusov went to the door in answer to a knock and was shot down, dying almost instantly Jerechich, her assailant, the turned the gun on himself, but only succeeded in inflicting a slight wound He fled and was later found hidden behind a barn He refused to admit to police the cause of the shooting

FOUR DIVORCE SUITS FILED

A number of new divorce cases have been filed in court, three from Lorain and one from Elyria

Daniel Lattangio Lorain states that Katherine Lattangio is guilty of extreme cruelty. He charges she refused to care for her home, has been out nights with other men, and left him on July 5.

The divorce petition of Clarence Allen against Edith Allen states the same condition of affairs as the Lattangio case He states she went to East Liverpool on July 5th after drawing $350 from the bank and refuses to return

Earl Harris charges Florence Harris with extreme cruelty, and states that six weeks after marriage she refused to live with him, and told him to get a divorce.

Mae Garrison, Elyria, charges H B Garrison with gross neglect of duty and extreme cruelty He has failed to properly support his home, and she has been obliged to keep roomers She also charges him with abusing her verbally. She asks a divorce and alimony.

State Briefs

COLUMBUS, July 29.—Declaring the "penal problem" the most serious proposition the State has to face, Gov Donahey asked that a legislature be elected, which would provide state plants in sufficient number to give state prisoners employment enough to earn more money which may be sent their families

CINCINNATI, July 29 —"Not even independent enough to graft" is one of the characterizations in a 250,000 word report assailing the Cincinnati council and the city government generally, filed last night by a citizens committee and L D Upson of Detroit, municipal expert.

CINCINNATI, July 29 —Samuel Mintzer, former Chicago broker, is held here for Federal authorities in that city, who charge him with being a fugitive from justice He is said to have been an official of the Victor-Phillips Company, part of whose force is accused of having used the mails to defraud customers

CLEVELAND, July 29 —U S coast guards, today resumed the search for the bodies of two men, whom according to witness aboard the steamer Colonial, were drowned when the steamer hit their small boat during last night's storm.

COLUMBUS, July 29 —"The price of bread must advance as soon as the old stocks of flour in the bakeshops are exhausted," predicted Fred D. Pfening, secretary of the Ohio Bankers' Association here today.

65 DEAD IN INDIA. PLANT COLLAPSES: TOKIO INUNDATED

MADRAS, India, July 29.—Sixty-five persons were killed today at Cochin by the collapse of a school building which was wrecked by floods. A majority of the houses at Calicut have collapsed and a large part of the population of Malabar is homeless. In the Cochin district timber yards and livestock were swept to sea.

TOKIO, July 29.—Eight hundred houses were inundated in the Kwansai district today following the heaviest rains ince 1919. Two persons were killed in an electrical storm at Koito. Heavy damage was done by flood at Osaka. The property loss is estimated at hundreds of thousands of yen.

LONDON, July 29.—Hundreds of workers were buried by the collapse of a mill at Ahmadabad, India, according to a Central News dispatch from Bombay this afternoon. It is feared the casualties were heavy.

LORAIN DRIVES ON RECKLESS DRIVERS

LORAIN, July 29 — Judge Strenick in municipal court has begun a campaign against reckless driving, following a number of accidents caused by carelessness on Sunday. Yesterday the police arrested Rudolph Wagar, and B Brumby, the latter driver for an ice company Each was fined $100 and costs, and being unable to pay were locked up

Judge Strenick announces that heavier fines will be imposed from this time on until drivers are taught to proceed more carefully, and with some respect to the other fellows rights

COUNTY GIRLS AND BOYS TO SEE GAME

The boys and girls of Lorain county will be given free admission to the Cleveland baseball park tomorrow when Philadelphia plays the Indians All boys and girls are requested to meet at the Y M. C A, where transportation will be provided Chief Stankard will start the cars at 12 30.

BANNISTER RITES.

Funeral services for the late Chapin M Banister, of Belden will be conducted Wednesday afternoon at 2 00 from his home. Rev Grover, of Berea, will officiate and burial will be in Belden cemetery

LORAIN AGAIN TERRORIZED BY STORM

Lightning Fires Store Damaged by Tornado; Committee at Columbus To Confer With Governor

LORAIN, O, July 29 —Struck by another high wind storm attended with thunder and hail, citizens of this city were thrown into another state of terror, last night.

Two theater panics, and a fire in the downtown district resulted

When a heavy gust of wind blew open the rear doors of the Pantheon and Elvira theaters hundreds of people, whose nerves were shattered by the recent tornado, made a bolt for the exits Attendants were powerless to stop them. Luckily no one was severely injured

Lightning struck the Metzger and Robinson, mens clothing store, who had also been one of the heaviest tornado suffers. The fire loss was estimated at $15,000

Donahey Stands Fat

COLUMBUS, July 29 —Should the American Red Cross deem it necessary that the State appeal to President Coolidge for nation-wide assistance in relief work in Lorain, or decided that a special

No. 2 Continued on Page 2.

FOREIGN NEWS NUGGETS

GENEVA, July 29 —The Italian round the world flyer, Lieutenant Locatelli, who was reported missing, is safe. He left for Strasbourg today.

ROME, July 29 —The newspaper Impero today warned the parliamentary opposition not to attempt to implicate Primier Mussolini in the Matteotti murder scandal, saying Mussolini, "is above suspicion".

PARIS, July 29 —Secretary of State Charles E Hughes replying today to the Arguss of welcome at the French bar ceremonies at the Palace of Justice made a plea for better understanding between the nations.

ROME, July 29 —Countess Piccio, American wife of General Pierre Roger Piccio, head of the Italian air service, claimed that here husband benefitted to the extent of $21,700 in four years with her generosity, when the couple's mutual suit for separation began here today.

LONDON, July 29. — French experts attending the Inter-Allied Conference were engaged today upon the draft of a compromise proposal for the protection of the owners of bonds which will be issued to cover the proposed $200,000,000 German loan.

PARIS, July 29.—Lee Woolwine, former district attorney of Los Angeles County, Cal., who has been dangerously ill from hemorrhage, showed improvement today.

BROUGH, Eng, July 29. With the guardian American cruisers and destroyers in position, all was in readiness today for the trans-Atlantic hop off of the United States army around the world flyers tomorrow morning.

LONDON, July 29.—Practically all persons implicated in the killing of Robert Whitney Imbrie, American Vice Consul at Teheran, have been arrested, the Persian legation announced today.

PARIS, July 29.—The application of Mrs. Julius Fleischmann, wife of the Julius Fleischmann, the American "yeast king," for divorce was granted today. The ground for the divorce was incompatibility.

PARIS, July 29.—"The French delegation is working with a true desire for agreement among the allies and for peace," said premier Edouard Herriot in a report upon the London reparation conference which was read in both the senate and chamber of deputies this afternoon.

LONDON, July 29. — [illegible] Zanni, Argentine senator who was attempting a round the [illegible] flight, left Rome this morning for Greece, said an [illegible] graph dispatch from [illegible]

CITY FOUNTAIN BECOMES NURSERY FOR BULL HEADS

For the first time in the history of the City Park, the fountain has become a nursery, not for children, but for several hundred tiny bull heads, that were hatched in the fountain a few days ago

Pa and Ma Bullhead are nearly worn out taking care of their offspring Spectators who constantly watch them are much amused at the way the parents do guard duty all day long. The little ones are no larger than a very small tadpole, and look a good deal like one. They are kept herded together in a bunch by the old folks, who gently fan their tails around the school of children and keep them together. If one of the carp or mud-turtles comes near they are promptly chased away by the pair on guard, and they never lose their vigilance all day long.

At night the babies are put to bed at the bottom of the fountain. Fortunately mother doesn't have to put on their night dresses or she never would be through. After they are all bunched together at the bottom, the old folks hover over them perfectly still until the light comes again If you haven't seen them take a look. Even a fish can give some mothers lessons in how to take care of their offspring.

Renowned Eddie Cicotte To Be Seen Here Sunday

MICHIGAN CHAMPS WILL GIVE WILDER CIGARS REAL TEST

A week of the stiffest workouts to be given the Wilders Cigars at any time this season is the schedule Manager Evans has decided on in preparation for Sunday's game with the Detroit Sales. This will doubtless be the strongest team the Wilders have to meet this year and Evans is sparing no effort to get his lineup co-ordinated into the finest kind of a playing machine.

When the Sales take the field Sunday at Riverview they will be minus the services of their star hurler. Eddie Cicotte, one time leading moundsman with the World's Champion White Sox. Evans has finally decided not to permit Cicotte to appear in the lineup although he would undoubtedly be a great drawing card. However, Cicotte is expected to accompany the team and will warm up the batters in hitting practice just preceding the game.

There is enough salary paid stars on the Sales aggregation to support a small war loan. It is common knowledge that in the vicinity from which Sunday's visitors come, semi-professional baseball finds its strongest supporters. Many major league stars have abandoned organized baseball and its generous compensations for the extravagant salaries being paid in the factory leagues of Michigan and Wisconsin.

The reputation that the Detroit Sales bear among the semi-pro leagues of the Northwest speaks volumes for the caliber of the team. Not a game has been lost this season for aside from the pitching staff which is composed exclusively of errant big leaguers, the batting strength might well worry any major league mound artist.

So its work and plenty of it that Evans has on tap for he is extremely anxious to make a showing against the team from the city of automobiles.

Many Elyrians Will See Fremont Fights

Ray Bronson, former welterweight champion who at present is match maker and promoter of the Fremont Athletic Club is to be complimented for his ability to land the much demanded worlds championship boxing bout between Harry Greb, world's middleweight champion and Tiger Flowers the Atlanta, Georgia, colored sensation also the leading contender for that title, which is to be held in a massive out-door arena at Fremont, on August 14, 1924.

This bout has been in great demand in New York and Toledo and various cities where the Tiger has shown his wares and it remained for Bronson to be the fortunate one to secure it.

And only after numerous efforts and due to the confidence of Bronson as to his ability to promote this wonderful bout was it secured for Fremont.

The fact that it is to be held in a city the size of Fremont makes it an undertaking which required an unlimited amount of nerve and ability as Greb is gauranteed $15,000.00 with an option of percentage which is quite a sum for a city of Fremont's size not including the cost of the arena and the various other expenses connected with such a gigantic affair of this caliber.

But the Fremont A. C. is composed of 100 per cent. blue blooded sports and will go through with it fair and square is the opinion of Fryberger of the Olympia A. C. of Elyria who has been having some of his boys box for that club. Promise has been made to Fryberger to use several of his boys in the preliminaries on this card and he has chartered two of the new Red Star busses of this city to carry those who care to see the affair at a very reasonable price for round trip. Tickets and the blue print of the arena are at the Hotel Ohio. Tickets for transportation can also be secured there from Fryberger.

THE SPORT SHOP

By Sid Dallas

Manager Evans, of the Wilder Cigars, according to an article that appeared recently, in the Chronicle-Telegram, is undecided what to do in case Cicotte, former twirler, of the White Sox, pitched for the fast Detroit team that they are to meet in August. It seems to me that there is but one thing to do and that is not to allow any of his men to play against this pitcher, who is now ineligible to play in organized baseball in this country. Any player who would participate in a game that Cicotte pitched would be barred from professional ball. Hal Chase is now playing ball in Mexico, and all players that are taking part in games that he has played in, will never be seen in a big league uniform. Chase was banished a few years ago, while playing with Cincinnati, when it was discovered that he was throwing games.

Not so many years ago Johnstown had one of the strongest, if not the strongest semi-pro teams in the country. They were scheduled to play a game with the Red Sox. It was found that one of their players was barred from organized ball and the game was called off. Now the point to get is this—if major league ball players will not play with a team harboring an ineligible player why should amateurs? Of course that is one of the rules of organized baseball, but it is a good one. Some may think that it is somewhat unfair, but looking at it from the right standpoint, one will be convinced that Cicotte, who practically was the reason the Sox lost out, should pay the price. Let us not hurt any of the boys chances, who play for the Wilders, just for a big crowd, and to announce that Cicotte would pitch will draw a big crowd is without question. Let's keep the game as clean as possible.

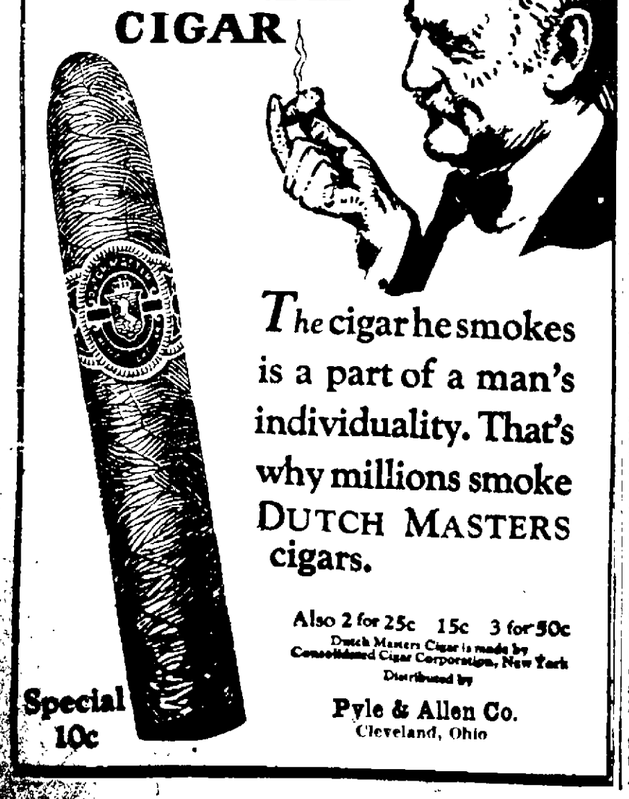

The Fastest Man In Baseball

Is Bunting Base Hits; Driving Infielders Loony

The fastest man in a baseball uniform is now in his element. After getting away to a poor start Maurice Archdeacon, reputed to be the fleetest man in the game, is living up to his reputation as a member of the White Sox.

Last summer the Rochester club of the International league offered Archdeacon to the big leagues. They asked $50,000 for him. Three clubs dickered with the Syracuse owners for his services. The Tigers and Braves failed to coax the price down and finally dropped out of the bidding. The White Sox paid the price.

Averages Prove Speed

The International averages compiled at the close of last season indicated that the Syracuse bosses had not exaggerated Maurice's speed. He had registered the most hits hung up by any batter in the circuit compiling a batting average of .357. Of these hits 182 had been one-base blows, the most number turned in by any batter in the circuit. Of these 182 many were on infield grounders or well placed bunts that would have been outs for the average runner.

Once on base his terrific speed counted again. He scored the most runs of any player, registering 162. His nearest competitor Tom Connolly of Reading, scored but 143.

Maurice's speed enabled him to stretch 15 of his extra base hits into triples. He was tied with Silva of Syracuse for the triple honors. He ranked third in stolen bases.

His speed was apparent in the outfield also. He led the outfielders of the circuits in putouts, collecting 390 drives headed his way. The fact that he had 19 errors charged to him indicates in a way, this speed. Balls on which he got one hand due to his quickness of foot, would have gone as hits with any other man patrolling the garden.

Got Off to Poor Start

Great things, therefore, were expected of him at the start of the present season. He got away to a bad start, however. Injuries hindered him, for one thing. Finally Johnny Mostil replaced him in center.

Then, sent back into the game, Maurice hit his stride.

He is everything that the New York state fans said of him. He is a veritable triple threat man at bat. Infielders have to come to know that if they play back for him he can beat out infield grounders. Also he can cross them up by dumping a bunt in front of the plate and beating that out.

And if they play in close for him he has the unpleasant habit of dropping the ball just over their heads.

He is helping give the White Sox enough of a punch to make them a feared team in the A. L. these days.

SANDUSKY TEAM AFTER BATTLES

"The Gray Motors, class A team are anxious to book games with teams in Elyria, preferably the Moulton Candies or Wilder Cigars," says Maurice Van Burg, 2129 S. Campbell street or phone Main 525-W, Amburns Central Pool Parlor, Columbus Ave., Sandusky.

LAST NIGHT'S FIGHTS

At Cincinnati: Ted Marchant of England scored a technical knockout over Tommy Herman, Dayton, six rounds.

At Columbus. Ted Moore, Europeaned Bill Britton Kansas, boxed 12 rounds to a draw; middleweights.

At Bridgeport, Conn: Lou Bogash, Bridgeport, outpointed Frank Moody, Wales, 12 rounds.

At Cleveland: Carl Tremaine scored technical knockout over Jack Wolfe, in first round of a scheduled 15 round bout.

At Jersey City: Bill Kennedy, New Orleans, outpointed Steve Smith, Bridgeport, 12 rounds; Wild Burt Kenny defeated Frank Yarchan in eighth round of scheduled 12 round bout. Yarchan disqualified for hitting in the groines.

At Newark, N. J.: Quinton Romero Rojas, Chile, outpointed Charley Weinert, Newark, 12 rounds; Collie Pleness, New Haven, outpointed Soldier Jim Ritchie, Newark, Eight rounds.

SPORT FLASHES

SEABRIGHT, N. J., July 29.—William M. Johnston, second ranking player nationally and Miss Mary K. Brown, former national champion, both Californians, were picked as favorites here today, the second day of the Seabright annual invitation tennis tournament. Both were easy victors in their rounds yesterday.

NEW YORK, July 29.—Gene Tunney, conqueror of Georges Carpentier, seems to be on the road to fame and large gate receipts. The former A. E. F. slugger has become a strong box-office attraction and his services are being sought by leading promoters who see a chance to reap a golden harvest on the strength of Gene's popularity now at its peak as a result of his knock-out of the dashing Frenchman.

BROOKLINE, Mass., July 29.—Walter Hagen, British open golf champion, today met Jesse Guilford, Massachusetts amateur champion, in a 36 hole match at the Woodland Golf Club.

MINNEAPOLIS, Minn., July 29.—After months of negotiations, Jack Reddy, Twin City Fight promoter today announced that Billy Gibson, Manager of Gene Tunney, American light-heavyweight champion, had wired his acceptance to terms for a ten round bout with Yopng Stribling for St. Paul next month. Stribling is holding out for a larger purse than has been offered, but is expected to come to terms within a short time.

A brick is the scrubbing brush ordinarily used in India in giving an elephant his bath.

In West Africa the natives hiss when they are astonished.

Sport Sparks

FOR PRESIDENT

Abe Reilly—Never boasts of his system to beat the ponies.

Franken Ernest—Never hollers "Sign him!" when a fan in the bleachers catches a foul fly.

Grace Church—Never asked her escort to tie her shoelace while Babe Ruth was at bat.

Randolph Raffles—Doesn't slap his sunburned neighbors on the back during an exciting ninth-inning rally.

Priscilla Piffledinger—Actually spends some of her time in the water when you take her swimming.

Ebenezer Egglestone—Never stands up and blocks the view at a prize fight.

Celia Letters—Never shouts "What's the score?" at a ball game.

Howard Holeproof—Never borrowed his neighbor's lawnmower.

Les Noyes—Never gives an impromptu speech at the ball park just as everybody is straining to hear the announcer give a pinch hitter's name.

GLEANED FROM THE AVERAGES

Baseball fans who are kept too busy entertaining the wife's relatives on Sunday to glance at the weekly baseball averages will be surprised to learn that Cleveland, in sixth place, leads the other A. L. clubs in team batting with .295, two points above the Yankees.

The heavy stickwork of Jamison, Sewell, Speaker, Myatt, Summa and Burns, the Indians' sluggers, is more than offset by an indifferent pitching staff. Joe Shaute, with twelve victories, and Sherry Smith, with eight wins, are the only Cleveland hurlers who can eat three squares a day at the club's expense with a clear conscience.

No great stretch of the imagination is needed to understand why both Philadelphia clubs are in the cellar, however. The Athletics are last in team batting in the American with .260, and the Phillies are anchor men in the National with .264, their hits including flies lost in the sun by fielders on opposing teams.

Batting stars of last year who have dropped several dozen points this season include Traynor, of the Pirates, now hitting .258; Charley Hollocher, of the Cubs, .235; Bigbee, of Pittsburgh, .247; Jake Daubert, of the Reds, .259; O'Farrell, of the Cubs, .245; Casey Stengel, Boston, .284; Fred Hoffman, of the Yankees, .187; Ray Schalk, of the White Sox, .194; Willie Kamm 234; Haney, of Detroit, .263, and Pratt, .266. Harry Heilmann, last year's leader in the American, has dropped to the modest figure of .336.

Big league pitching does not seem to agree with Max Bishop, formerly of the champion Baltimore Orioles. Bishop, now smacking the apple at the rate of .233, is having a hard time keeping in the Athletics' line-up. But then environment will get in its deadly work.

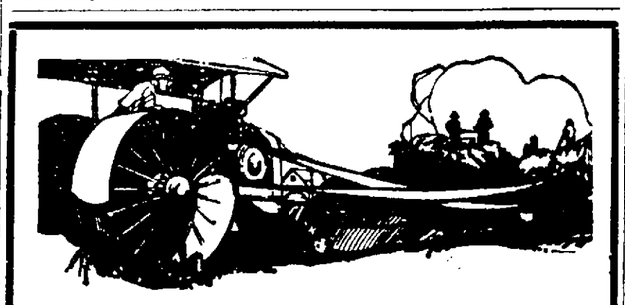

Order That Belt NOW!

Use genuine Gandy Belts, to pump your water, run your separator, your wood saw, and other farm machines. They are friction surfaced, and won't slip. They are water-proof and sunproof. They won't shrink or stretch. They need no breaking-in.

WE ALSO CARRY SHAFTING, HANGERS, PULLEYS, GRINDERS, MOTORS, BOILER-FLUES, ETC.

The Elyria Belting & Machinery Co.

Phone 2002—Down East Broad, Foot of Williams

BOXING SHOW PLANNED HERE

Jack Kelly, Lorain boxing show promoter, wants to put on a boxing entertainment at Riverview park for the benefit of the Red Cross at Lorain.

It is believed by fans that such such a show would result in a large crowd being present, and that a good sum would be realized. Heretofore public boxing shows have been barred from this city. Mayor Hinkson was asked whether he would be favorable to a show of the character mentioned, and he replied that he might, but had not made up his mind as yet. If held the boxers would donate their services, and Kelly promises some good timber will be secured.

CLUB STANDINGS

AMERICAN LEAGUE

Club	G.	W.	L.	Pct.
New York	97	56	41	577
Detroit	95	54	41	568
Washington	96	54	42	563
St. Louis	93	46	47	495
Chicago	95	45	50	474
Boston	94	43	51	457
Cleveland	95	43	52	453
Philadelphia	95	39	56	411

NATIONAL LEAGUE

Club	G.	W.	L.	Pct.
New York	92	60	32	652
Chicago	92	53	39	576
Pittsburgh	90	49	41	544
Brooklyn	94	50	44	532
Cincinnati	97	49	48	505
St. Louis	94	39	55	415
Philadelphia	92	38	54	413
Boston	94	35	59	372

YESTERDAY'S RESULTS

American League

Cleveland 2, Washington 1.
Philadelphia 7, Detroit 4.
New York 8-12, Chicago 3-10
Boston 10, St. Louis 5.

National League

St. Louis 6, New York 0.
Cincinnati 3, Brooklyn 2.
Philadelphia 12, Chicago 11.
Pittsburgh 5; Boston 2.

TO-DAY'S GAMES

American League

Washington at Cleveland.
New York at Chicago.
Boston at St. Louis.
Philadelphia at Detroit.

National League.

Pittsburgh at Boston.
Cincinnati at Brooklyn.
Chicago at Philadelphia.
St. Louis at New York.

Tagging The Bases

The Yankees shot a full game into the lead by capturing a double header from the White Sox, 8 to 3, and 12 to 10. The Hugmen hit four homers, Babe Ruth getting his 31st.

The Athletics beat Detroit again in an 11 inning game, 7 to 4. Lamar's homer with two on turned the trick.

Washington lost a chance to climb into second place by losing to Cleveland, Coveleskie besting Mogridge in a 2 to 1 pitching duel.

Allan Sothoron, who has lost eleven games, had a good day and blanked the Giants, 6 to 0.

The Cubs lost a 12 to 11 slugfest to the Phillies.

The Pirates, now moving at a fast pace, again beat the Braves, 5 to 2. It was Yde's seventh straight victory.

Cincinnati took a 3 to 2 battle from Brooklyn, the Reds getting all their runs in the first inning.

GATES JUNIORS WIN TITLE FIRST HALF

Several good games were played last night in the Junior Playground baseball league and several upsets were also in order for the evening. The games last night were the last of the first round and the games tomorrow evening starts the second round of games for these teams.

To date the race is very close and the championship of the league can be won by any one team in the league. At present the Gates team is holding the lead by one game to the good in their win column and close on their heels are the Roosevelt, Hamilton and Franklin with one more game in their lost column and then the McKinley and Ely are close on to these teams. In other words it is a merry chase for all of the teams and dope is not worth a nickle in these games.

In last night's tilts the Roosevelt took on the Ely team and not only played on the latters diamond but were unkind enough to win by the score of 23 to 6. Then the Hamilton at the same time journeyed over to the Gates diamond and were unlucky enough to lose the first game in their fourth start. The score of this game resulted in eight runs for the Gates and three for the southenders. Franklin and McKinley also were taking a soak at each other and after a hard fought game the Franklin tea mwon out by a 3 to 2 score.

Standings of Junior League.

	W.	L.	Av.
Gates	4	1	800
Roosevelt	3	2	600
Hamilton	3	2	600
Franklin	3	2	600
McKinley	2	3	500
Ely	0	5	000

Y. M. C. A. Playground Leagues schedule:

TODAY.

Senior Playground League

Ely vs. Roosevelt, at Ely,—6:45 p. m.

Gates vs. Hamilton, at Gates—6:45 p. m.

McKinley vs. Garford, at Garford—6:45 p. m.

TOMORROW

Church Twilight Baseball League

Methodist vs. St John's Lutheran at Cascade park—5:45 p. m.

Junior Playground League

Ely vs. McKinley, at McKinley—6:45 p. m.

Roosevelt vs. Gates, at Gates—6:45 p. m.

Hamilton vs. Franklin, at Franklin—6:45 p. m.

By ART O'HARA

The Gates Juniors won their fourth straight victory when they easily defeated the strong Hamilton aggregation by the score of 8-3 last evening on the Gates diamond and are now leading the league as the first round comes to an end.

McGowan again pitched masterly ball, striking out nine and allowing but four hits.

Every member of the Gates' ball tossers garnished at least one bingle.

The game was featured by the spectacular base stealing and sliding of Striker.

Score by innings:

Hamilton 0110001
Gates 1610001x

Batteries: Gates — McGowan and White: Hamilton—Goodson, Fritz, and Shropshire.

ALTOONA AUTO RACES SEPT. 1, A SPEED TEST

ALTOONA, Pa., July 29.—The greatest speed test in the history of automobile racing is forecast for the 250-mile championship classic on the Altoona speedway Labor Day, Sept. 1. For the first time on any track, pilots have already started tuning their motors on the great oval, six weeks before race day. Even in preparation for the grueling 500-mile endurance race at Indianapolis, drivers seldom begin practice more than four weeks prior to the event.

Bob McDonogh, young protege of Tommy Milton, who startled the racing world here on June 14 at the first of the season's two contests, by finishing fourth in his maiden race on the fast board ovals, arrived in Altoona today with his mechanician ready to begin tuning on the mile-and-a-quarter bowl. His car and that of Milton, both completely rebuilt since the Fourth of July classic at Kansas City, will arrive here by fast freight from the Pacific cosat early next week, and will be immediately placed on the track.

Special precautions have been taken by the speedway management to protect the drivers in their unusually early practice because of the great amount of improvement work in progress at the huge plant to prepare it for the Labor Day race. Corps of workmen have undermined one end of the racing deck to construct a second large automobile tunnel that patrons coming by motor may have greater facilities for getting away after the winner has been given the checkered flag.

Indicating the increased interest in automobile racing throughout the eastern part of the country, all precedents for advance ticket sales were broken when the seats for the Labor Day championship were placed on sale this week. More than two thousand mail orders had been received for reserved seats ready to be filled when the ticket racks were opened. Requests are pouring in from all parts of the country, and a record breaking crowd is anticipated.

The Red Sox scored five times in the tenth and beat St. Louis 10 to 5. Manager Sisler protested the game because of a dispute over the batting order.

SPORT EVENTS TODAY

RACING: Meeting of Empire City Racing Association, at Yonkers. Meeting of Business Men's Racing Association, at Chicago.

TROTTING: Meeting of Grand Circuit opens at Windsor.

TENNIS: British Isles vs. France, in Davis Cup tie match, at Eastbourne. Seabright invitation tournament, at Seabright, N. J.

MOTOR BOAT: International race for Duke of York's trophy, at Torquay, England.

BOXING: Jock Malone vs. Johnny Wilson, 10 rounds, at Boston.

Get Interested In Your Motor

DIG down and find out for yourself just what good motor fuel like Canfield Gasoline can do for your motor.

Find out how Wm. Penn Motor Oil actually *does* make your motor run smoother and cut down repair bills.

Discover this through experience; fill your crankcase with the grade of Wm. Penn suitable to your motor; get a tank full of Canfield Gasoline. It's the one best test and the quickest way to show a real interest in your motor.

Canfield Products Sold in Elyria at:
West Broad and Chestnut
East Avenue and Grove
355 East Bridge Street

And in surrounding territory wherever you see the Canfield sign displayed.

Cleone—a high-grade kerosene that burns with a clean, white flame. Deliveries anywhere of orders for 50 gallons or more.

Canfield

A Saving on the Purchase and a Profit on The Sale--That's Classified Advertising

The Trading Mart of Lorain County--It's Easy to Sell, Buy or Rent Using This Page

BUSINESS PERSONALS

FIRST
WRIGHT
DOES THE BEST
PRINTING
AND GIVES THE BEST
SERVICE
Dial 3186 503 W. Broad

IMPERIAL FURNITURE CO.
PHONE 2653
East Broad Street Bridge
12 Years in Elyria
UPHOLSTERING, REPAIRING,
CABINET WORK, REFINISHING.

EYMAN'S TRUNK AND LEATHER STORE
Will save you money on all kinds runks, traveling bags, suit cases nd ladies hand bags and purses.
537 BROAD STREET

CUT RATE
We Have No Charge Accounts
e sell for cash but cut the price.

Old Tread Tire Co.
Elyria

USED AUTO PARTS
FOR ALL MAKES CARS
CORD AND FABRIC TIRES
TOPS AND WINDSHIELDS
AT REASONABLE PRICES
M'GUIRE AUTO PARTS CO.
111 West Bridge St.
PHONE 2234

INSURE YOUR PROPERTY
AGAINST
TORNADO
THE COST IS SMALL
R. G. BAUS
214 Elyria Blk—Phone 2067

FLOOR WORK OUR SPECIALTY
Ve can furnish and complete ak floors for less than you can uy a good rug. We also specialize in resurfacing old floors
CHARLES EDWARDS
Floor Contractor
14 12th St. Phone 36924

WELDING
BODY AND FENDER REPAIRING
JOHN HOHDAY
84 Broad St.—Phone 2946

OBLYN'S UPHOLSTERING CO.
olstering, Repairing, Cabinet Work, Refinishing of any Furniture and Billiard Tables
e. 6411 114 Grace Ct
Elyria, Ohio.

LAKE LOTS
Before buying that Lake Lot
see
WALTER LERSCH
Phone 9441

LORAIN IS A GOOD PLACE TO LIVE
FOR SALE
oom furnished house, gas, bath electricity, $4500—$2000 cash. room modern furnished house, water heat, gas and well $21,- Above are lake front properand are protected by pier and ining wall. Possession given in e days. Also 7 room furnished se on 20th-st, $7000.
OFFICE ROOMS FOR RENT
TER ARMSTRONG, REALTOR
93½ Broadway—Phone 3150

EFLECTORS RESILVERED
te Glass for Your Windshield. Sell for Less—Prompt Service
andard Mirror-Plating Works
West St. Phone 37401

LOST, FOUND, STOLEN

LOST—Gents wrist watch. River-ew Park. Reward. Phone 3663.

LOST—Black bug brief case by Ohio djusters agency solicitor out of etween here and Oberlin, Fri-y. Leave at Chron-Tele. office. y Ohio Adjusters Agency, Mas-n, Ohio. $5 reward.

LOST—Liberal reward for return of lady's umbrella left on 3-59 east bound city car, Saturday, July 26. Return to 252 16th St.

LOST—Saturday, gent's watch and chain, somewhere near Clinton Ave. Elgin, open faced, initials on back, E. M. H. Valued as a gift. Reward. 116 Bell Ave. Ph. 30661.

LOST—Reed baby buggy between Cascade Park and Fuller Road. Reward. Phone 30151.

LOST—Downtown, Saturday, small black purse containing $30.00. Liberal reward. Call Chron.-Tele.

STOLEN—Black and tan bull pup from Lodi St. Party is known and if he will return same no questions will be asked. License No. 4214. Barney Slupseki

LOST—White and black spotted Fox Terrier puppy with harness. Reward. Phone 6724.

LOST—Between Elyria & Cleveland, man's gray suit coat. Reward if returned to Mr. Marshall, care of The Lewis Mercantile Co.

CARD OF THANKS

We wish to express our sincere thanks to the relatives and many friends who were so kind to us in the recent illness and death of our dear baby daughter and sister, Betty Jane.
MR. & MRS. J. W. LANDER
JUNIOR LANDER

FEMALE HELP

WANTED—Second cook, lady preferred. G. H. Blanchat, Crystal Beach, Vermilion, O.

WANTED—Women to paint Lamp shades for us at home. Easy pleasant work. Whole or part time. Address, Nileart Company, 3916, Ft. Wayne, Ind.

WANTED—We have an opening for two saleslades to represent us in Elyria to sell our exclusive models of housedresses direct to home. Good income. M. V. McMahon, 1426 W. 9th St., Cleveland, Ohio.

WANTED—Girl for general housework. Apply 284 Washington Ave. 2993.

WANTED — Woman for general housework. Small family. Phone 7054.

MALE HELP

WANTED — One high-class salesman with car to sell Vermilion-on-the-Lake. Apply in person, mornings. 528 Elyria Savs & Trust Bldg.

WANTED—In Elyria there are some men of the type that our company would like to hire. We want men of good character and personality, who want to get into the selling game. Our company is the largest of its kind in the world. Has been in business 41 years and is capitalized at more than $1,000,000. To men who can measure up to our standard these positions are permanent and will pay good returns. Call at Room 314 Andwar Hotel, July 29th, between 4 and 6 p. m. and ask for Mr. Kydd.

WANTED — Reliable salesmen to sell paint and roof coatings direct to consumers, farmers and factories. Salary and commission. Permanent work. National Builders Co., Lorain Co. Bank Bldg.

WANTED—Salesman, young man of good character to make connections with an old established concern. See Mr. Rankin, basement of Lewis Mercantile, between 8 and 10 a. m.

POSITIONS WANTED

WANTED—Position in permanent place. Telephone 6112.

WANTED—Position by an expert battery, electrical and all-around mechanic man. Call 2197.

WANTED—Accountant will audit. Close, open and keep books by day, week or month. Tel. 6241. Box 562 Chron.-Tele.

WANTED — Housework by young white woman to go home nights. Box No. 565 Chron.-Tele.

WANTED—Work on farm, sixteen year old boy. Phone 29282.

REAL ESTATE FOR RENT

FOR RENT—4 rooms & bath. Call 5124 or 126 Kenyon.

FOR RENT — Furnished 5 room house, permanent. Phone 30833.

FOR RENT—Four rooms, 3 clothes closets, bath. 116 Water Street. No children. Call 5904.

FOR RENT OR SALE—6 room modern house. Box 574 Chron.-Tele.

FOR RENT—Six room house, Cleveland St., no small children. Phone 6154.

FOR RENT—Home to share gas, heat, electric lights, washer and telephone furnished. $30 per month. No objection to children. Box 560 Chron.-Tele.

FOR RENT—Several houses and apartments, East & West side.
G. R. ALLEN & SON
Phone 2491

FOR RENT—From Sept. to June, small completely furnished home. 214 Eastern Hts. Blvd.

FOR RENT—A desirable nine room house, modern improvements, in a desirable down town location, immediate possession. Inq. of A. Beebe, 626 Broad.

FOR RENT—5 rooms and bath. Inquire 242 E. 4th St. after 6 p. m.

FOR RENT—Furnished house. 530 Park Place.

LIGHTHOUSEKEEPING ROOMS

FOR RENT—2 light housekeeping rooms. 157 Cleveland St.

FOR RENT—2 furnished rooms, garage and barn. Phone 39231.

FOR RENT—2 light housekeeping rooms. 124 Chestnut St.

FOR RENT—3 room suite for light housekeeping. Partially furnished. Adults only. 352 4th St.

FOR RENT—2 rooms, partly furnished for light housekeeping, also sleeping. 209 Temple Ct.

FOR RENT—2 furnished rooms for light housekeeping, all conveniences. Phone 36053.

FOR RENT—2 for rooms, all conveniences, close in. Phone 5223 after 6 p. m.

FOR RENT—Rooms suitable for two or light housekeeping. 245 Gates Ave.

FOR RENT—3 room modern suite, furn. or unfur. 1261 Lake Ave. Phone 38281.

APARTMENTS FOR RENT

FOR RENT—Suite in Jackson terrace. Adults. Inquire Suite 9 5511.

FOR RENT—Suite in Elyrias finest apartment. Address box 569 Chron.-Tele.

FOR RENT — Furnished apartment. Phone 2705 or call 636 Lodi, over Brownes.

FOR RENT—Suite in Colonial Apts. Call 8892.

FOR RENT—6 room apartment 113 Grace Court.

FOR RENT—Suite of rooms, bath. Cheshire Blk. Phone 38612.

ROOMS FOR RENT

FOR RENT—Desirable rooms very reasonable. Inquire at the Larder Cottage, Mitwanga, Ohio.

FOR RENT—Fur. room, kitchenette suitable for couple or 2 ladies. $12 1-2 West Ave. 8734.

FOR RENT—Nicely fur. room. 627 Middle Ave.

BOARD AND ROOM

OFFICE man desires board & room with private family. Answer box 579 Chron.-Tele.

ROOM and board in private family, $8 per week. Box 561 Chron.-Tele.

STORE ROOM FOR RENT

FOR RENT—Store room in Troxel building. Washington Ave. entrance. Call at Troxel Mfg. Co.

REAL ESTATE FOR SALE

FOR SALE—6 room up-to-date home. Large lot. Garage. Will be vacant about Aug. 1st. Property in good order. Priced and terms very reasonable. Box 576 Chron.-Tele.

BUY A HOME!
It is cheaper to buy than to build. Come in and go over our listings before deciding.
S. J. GEORGE, TAYLOR & CO.
800-1 L. C. Bank Elyria

FOR SALE—On 9th St., 7 room attractive modern home, lot 66x175, fruit, nice garden soil, double gar., property in excellent condition; hardwood floors. Necessary to see the property to be appreciated. Priced to sell. Box 578 Chron.-Tele.

FOR SALE

10 rooms & bath on Middle Ave. Cheap for quick sale. Owner leaving city. See G. H. Stoughton. Phone 30651.

FOR SALE—7 room modern house, close in. Inquire 128 West Bridge St.

FOR SALE—$3300. 7 room modern home, large lot, real bargain, located 6th St. Box 571 Chron.-Tele.

FOR SALE—New modern five room house, completed August 1st. Ph. 35233. Bell Avenue.

E. Hgts., 6 rm. Spanish style, dbl. oak floors, fire-place. $1200 below cost of building. See this.
W. Ave. duplex, 6 rm. each side, lot 50x150, oak finish, owner wants money. $12,500. Terms.
Middle Ave., 10 rm., oak, fire-place, 12% investment. Step fast. $9,000.
9 acres on cindered rd., 6 rm. house, barn and chicken house, all kinds of fruit. Close to town. $2500. Terms.
New 5 rm. and bath, E. Side. Will take lot in trade. $3650. Terms.
70 acre dairy farm. Will trade for city home up to $5000. Stock and tools included.
We have farms ranging from 3 to 125 acres. To sell or trade for city property.
PICKLESIMER & WHITNEY
2804—35933—33 Cenutry Blk.

FOR SALE OR RENT—2 new 6 rm. houses on East Broad, first floor oak, cement cellar, furnace, electricity, gas. Terms. C. W. Tattersall. Phone 2578 or 5361.

For Real Estate Insurance, Loans, See
BILLINGS & CARPENTER
Corner Middle and Broad
Phone 2695 Open Evenings

FOR SALE—New six room house off Cleveland St., furnace, gas, electricity. Bargain. Easy payments. Standen & Kolinski.

EAST SIDE
Off of Broad, close to Park Ave., 6 rms., modern, oak finish, garage. $4000.
Kenyon St., 6 rms., furnace, bath, elect., new paint and paper, oak floors, garage. $6300.
Close to Broad St., 6 rms., modern, A-1 shape, large lot. $4850. Good terms.
East River St., close to the hospital, 5 rooms, modern, fire-place, garage. $5500.
Just off Cleveland St., new 5 rm. bung., modern in every way. $5000. $1250 down.
Off Cleveland St., 6 rm. modern home, new paint. $4500. $250 down.

SOUTH SIDE
East Ave., 5 rms., elect., filtered cistern, lot 165 ft. deep. $3500. $600 down.
Close to West Ave., North of 8th St., 10 rms., hot water heat, oak woodwork, fine condition. $7000.
20th St., double 4 and bath down, 5 and bath up, 12% investment. $7000.

WEST SIDE
Close to Lodi St., 7 rms., bath & elect. $4500. $500 down.
Off Lake Ave., close to Yellow Lake, 7 rms., bath & elect., lot 66x150. $3900.
High St., 6 rms., modern, large lot, garage. $4800. Terms.
Close to Lake Ave., on one of the best residential streets of the West side, 5 rms., furnace, bath & elect., newly painted & papered. Large lot, worth the money. $4000. Terms.
SCOVILLE & RANOR
Insurance & Real Estate
803 Lorain County Bank Bldg.
Phone 3177

East Broad, 5 rooms, modern, garage. $800 down.
West side, 6 rooms, bath, elect. fur., garage. $3000. $500 down.
South end, close in, 12 rooms modern. $9000.
If it is a home or investment, see us before buying.
R. G. BAUS CO.
214 Elyria Blk. Phone 2067
Fire, Tornado & Auto Insurance

LOTS FOR SALE

FOR SALE—Cheap. 60 ft. lot on Ohio St. Call 28861.

FARMS FOR SALE

FARMS
We have a large list of farms and suburban homes for sale or trade for city property. For a square deal see us.
R. G. BAUS CO.
214 Elyria Blk. Phone 2067

MICELLANEOUS WANTS

WANTED—Washings and ironings to do at home. Phone 36844.

WANTED—Violin pupils and beginners for violin. Phone 38092.

WANTED—Hauling and trucking of all kinds; also moving furniture. Cinders for sale. Phone 30112.

MISCELLANEOUS FOR SALE

FOR SALE—Cinders, $5 per load, average 2 ton; contract hauling, coal, slag, dirt. Lee, 140 West St. Phone 37491.

FOR SALE—Combination bookcase & writing desk. 237 Wooster. 5233.

FOR SALE—Lloyd baby buggy. 316 Cornell Ave. Phone 41302.

AUCTION SALE—From 2 to 5: Tuesday, Thursday and Saturday. 200 chairs, 100 restaurant tables, clothes hangers. Open daily from 11 to 6. 406 East Ave.

FOR SALE—Two bedroom suites & Stultz Bros. piano. 243 East Heights Blvd. Phone 41304.

FOR SALE—Boston bull pups. 500 West Second St.

FOR SALE—Victrola with records. Phone 35611.

FOR SALE—1 large electric light, 1 kitchen unit, 1 awning, 1 ice box, a few cigars and candy. Inquire at 104 Cleveland St. Restaurant.

ASHLAND WELLINGTON BUS LINE
W. L. Newcomer, Owner and Operator, Ashland, O.

TIME SCHEDULE

North Bound—Daily

Lv. Ashland	7:10 A.M.	11:50 A.M.	3:15 P.M.	6:15 P.M.
Lv. Polk	7:35 A.M.	12:15 P.M.	3:40 P.M.	6:40 P.M.
Lv. Sullivan	7:50 A.M.	12:30 P.M.	3:55 P.M.	6:55 P.M.
Lv. Huntington	8:05 A.M.	12:45 P.M.	4:10 P.M.	7:10 P.M.
Ar. Wellington	8:20 A.M.	1:00 P.M.	4:25 P.M.	7:25 P.M.

South Bound—Daily

Lv. Wellington	9:35 A.M.	2:00 P.M.	4:35 P.M.	7:30 P.M.
Lv. Huntington	9:50 A.M.	2:15 P.M.	4:50 P.M.	7:45 P.M.
Lv. Sullivan	10:00 A.M.	2:30 P.M.	5:05 P.M.	8:00 P.M.
Lv. Polk	10:20 A.M.	2:45 P.M.	5:20 P.M.	8:15 P.M.
Ar. Ashland	10:45 A.M.	3:05 P.M.	5:45 P.M.	8:40 P.M.

Connect with Electric Cars at Wellington for Oberlin and Elyria. Connect at Ashland for Mansfield, Wooster and Mt. Vernon.
Issued December 10, 1923 Effective January 20th, 1924
Issued by ASHLAND-WELLINGTON BUS LINE
W. L. Newcomer, Owner and operator.

ACCOUNTING COURSES FOR MEN AND WOMEN
The Best Courses in Up-to-Date Accounting to be given in Evening Classes at the Elyria Business College
FREE INFORMATION ON REQUEST

TODAY'S BEST STORY

IMPERIAL FURNITURE CO.
PHONE 2653
East Broad Street Bridge
12 Years in Elyria
UPHOLSTERING, REPAIRING,
CABINET WORK, REFINISHING.

MY HUSBAND'S LOVE

Adele Garrison's New Phase of

Revelations of a Wife

Copyright, 1924, by Newspaper Feature Service, Inc.

The "Few Words" About Savarin Harry Underwood Uttered.

THE engine pistons chugged off the seconds while I searched my brain wildly for an answer to Harry Underwood's query. He spoke again, a bit impatiently, before I had found it.

"Does that little speech mean that you think Lil would be better off if she had me back again than if she gave me the gate, and took up the job of keeping Papa Savarin alive?"

His tone, even more than the slighting reference, confirmed an old suspicion of mine. That Harry Underwood cared very deeply for the woman who had been his wife, I doubted, even as I was skeptical that his feeling for her ever had been more than comradeship and a distinct admiration for her capabilities. But he was virile male enough to be jealous of anyone else taking the place which had been his, and I had seen on other occasions his deep dislike for Robert Savarin, an aversion only topped by the loathing which the artist had for him.

If he remembered his own past performances, I told myself sardonically, he had not the slightest vestige of justification for any jealousy whatever. But jealousy never has been accused of any dalliance, primrose or otherwise, with either justice or reason, and I knew that his dislike of Robert Savarin brought no troublesome memories of the episode in which Grace Draper had figured.

To my own great surprise I found that a decisive answer to his query grew no easier with the passing seconds, and I nervously voiced the indecision which was mine.

"Honestly, Mr. Underwood, I don't know how to answer you. Perhaps——" I hesitated, then hurried on—"I may think that the best thing for her would be to——"

"I Ought to Be Shot."

I found myself faltering again, and Mr. Underwood, with a most tantalizing twinkle in his eyes, finished my sentence disconcertingly.

"Give us both the gate?" he queried. "And live in widowed meditation, fancy free?" he finished the atrocious parody with a mocking laugh which irritated me to the point of the decisiveness I had lacked.

"Yes, I mean just that," I retorted pettishly. "A woman of Lillian's mental resources, and possessing a child like Marion, surely has no need of a husband——"

"Especially considering the hard luck with the two she did have," he interrupted with the suspicion of a sneer, then checked himself summarily, and said contritely:

"I ought to be shot for a speech like that," with a quick glance at my face blazing with anger. "You know I yield to nobody in my respect and admiration for Lillian, and the only thing which Tom Morton had on me was that he was a bigger rotter than I, and that's saying something. If ever anybody deserved a new deal with a clean deck, it's old Lil. But I'll be eternally frapped if I see how she's going to stack up any trumps by turning nurse to that blasted old artist. Why, the man has one foot in the grave and the other one slipping right now!"

A Caustic Joke.

"You're mistaken on that point," I said, a bit maliciously, I am afraid, for his patent appreciation of his own splendid strength and physical attractiveness set my temper a bit on edge, and made me willing to jab a stiletto in his direction. "He looked twenty years younger the last time I saw him and unusually attractive—you know what a handsome, distinguished-looking man he is, anyway, and he is just about the biggest attraction going on in the artistic world. There's many a woman positively grassy-eyed whenever she looks at Lillian, but there's no consolation for any of them. Robert Savarin is the most devoted, adoring man I ever saw."

I was almost breathless when I finished this fulsome little speech, and I felt as if I had told a string of falsehoods, when in fact every word I uttered had been the truth. But the things I omitted loomed big in my conscience, and when Mr. Underwood punctuated my speech with a burst of laughter, evidently sincere, I felt my face blaze as if I had been caught in an untruth.

"If the old gent isn't paying you a whopping big salary, you can sue him for damages," he declared when he had finished laughing. "I've been a press agent in my time, and I've seen several, but you could be one hand behind you and cop all the wheat cakes with every drop of maple syrup in sight. I've no doubt that you're telling the truth, too, all except the twenty-years-younger proposition. That man won't look younger till he comes back in his next reincarnation, which I'll bet a cookie will be as Mary's little lamb. But that's neither here nor there. What I want to know, my little friend, is whether it's going to upset ol' Lil to see me. Answer me that!"

FOR SALE—A-1 Beagle pups. Ph. 5166.

FOR SALE—Confectionery and ice cream, real bargain. 1115 East Ave.

FOR SALE—Gasoline engine, 6 H. P. J. C. Ross, 211 Middle Ave.

FOR SALE—Detroit kitchen range stove, good condition. At garage in rear of 423 Washington Ave. 2 to 6 p. m. Wednesday. Carl Russert.

FOR SALE—Furniture of 6 room house, including piano. Phone 39974. Mrs. H. H. Taft, 291 West River St., Elyria, O.

FOR SALE—Brown leather bed davenport, just like new. 127 Chestnut St. Phone 9212.

FOR SALE—2 shares of Lidred and Highgate stock, $100. Box 564 Chron.-Tele.

FOR SALE—1 living room suite, 1 rug, curtains. Phone 7935.

FOR SALE—8 acres of A-1 hay in shocks. Inquire Adelbert Ave., Stop 5, Green Line, Elyria, O.

MISCELLANEOUS

ABOUT 50 loads dirt free. 120 Rush Street.

AUTOS AND ACCESSORIES

USED CARS FOR SALE

1923—Ford sedan, new tires	$425
1923—Ford coupe, late model	$425
1923—Touring car, late model	$225
1921—Ford coupe	$225
1921—Ford roadster	$150

THE SIMPSON MOTOR COMPANY
Broad St. Phone 2822

FOR SALE—Chalmers touring car, good condition. Afternoon and evenings. 109 Chestnut St. Phone 2019.

FOR SALE—Special touring car, built in bed, cupboard, elec. lights, built on Ford chassis for trip to Calif., never used, cost $550 to build. $400 cash will take it. 105 North Pleasant, Oberlin, O.

FOR SALE—Oakland rds. '24; loaded with extras, glass enclosure, demonstration and guarantee, also terms if desired. Apply box 563 Chron.-Tele.

FOR SALE—1919 Oakland sedan, good condition, reasonable price. Phone 39272. 329 Kenyon Ave.

LEGAL NOTICES

LEGAL NOTICE

The Board of Education of Eaton Township will sell at the Town Hall, at 8 p. m., July 31, 1924, to the lowest responsible bidder the school routes in said Township. Also at the same time and place the job of janitor for school houses in District No. 3. The Board reserves the right to reject any or all bids.
By order of the Board of Education of Eaton Township.
F. S. TITE, Clerk.
7-26-28-29.

TIME TABLE
LAKE SHORE ELECTRIC RY.
Time Table Effective June 2, 1924
(From Lorain, Eastern Time)
Limiteds, east-bound to Cleveland—7:50, 8:50, 9:50, 10:50, 11:50 a. m., 1:50, 3:50, 4:50, 6:50, 8:50, 10:50 p. m. Locals, hourly from 4:25 a. m. until 10:25 p. m.
Limited west to Vermilion, Berlin Heights, Norwalk, Sandusky, Clyde, Bellevue, Fremont, Fostoria, Findlay, Lima, Toledo and Detroit—6:30, 9:30, 10:30 a. m.; 12:30, 2:30, 4:30, 6:30, 8:30 p. m.
Locals—5:25 a. m. to 9:25 p. m. every hour; 7:25 and 9:25 to Fremont; 10:25 p. m. to Norwalk and Sandusky.

ROCHESTER

By Mrs. E. A. Gariss

ROCHESTER, July 29.—Miss Nola Smith arrived home Friday evening from Cleveland where she is attending summer school. She brought the good news that her brother's wife, Mrs. Sadie Wolfe-Smith is recovering from her accident.

H. A. Mann and daughter Pauline of Chicago are visiting D. C. Mann for several days. They all spent Friday at the home of Mrs. Pope of Oberlin.

Fred Leech of Akron spent Sunday at the Mann home.

Charles Showberger of Nova, drove over to D. Simmons Saturday and spent the night there. On Sunday he took Mr. and Mrs. Simmons with him.

Miss Eleanor Myers, who has been attending school at Kent, will spend the remainder of her vacation at home with her parents.

Mr. and Mrs. L. L. Myers of Columbia Station, and Mrs. Cora Shaw of Oberlin were Thursday afternoon visitors at the home of Mrs. Myers parents, Mr. and Mrs. George Myers.

Mrs. E. Chamberlain and niece, Doris, spent Thursday and Friday with friends in Elyria. They left Saturday for Marion, where Miss Chamberlain resides, and Mrs. Chamberlain will remain there for a few days visit.

The Misses Lois and Mary Hyde returned home Monday after a weeks visit with their grandparents, Mr. and Mrs. F. A. Black.

Mr. and Mrs. Seidler of Cleveland spent Monday with their daughter, Mrs. F. W. Riebe. Her sister, Mrs. Ted Poelking and family also came, to spend a week.

Mrs. Charles Campbell spent Sunday and Monday at the home of Mrs. R. O'Dell.

NEW LONDON

By Gladys Hewitt

NEW LONDON, July 29.—The annual meeting of the Huron County Federation of Farm Women's Clubs will be held at the Ripley Congregational church at Edwards Corners in Ripley Township, Tuesday, August 5th. Fred Liles, Huron county representative and Florence LaGahuke of Cleveland, will speak. An interesting program has been arranged and a good attendance is desired. The ladies of the church will furnish dinner.

Repeated efforts on the part of various committees and heads of amusement enterprises to find some form of entertainment that will be satisfactory to all, has resulted in the contracting of a fireworks show. With this thought foremost the Huron County Fair has contracted with the Ohio Display Fireworks company to present a gigantic fireworks exhibition to be held in connection with the Fair to be held August 26, 27, 28 and 29.

The New London baseball team meet the Wakeman team at Wakeman Sunday and came back with a score of 7 to 6 in favor of Wakeman.

Mrs. E. G. Knowlton of Buffalo is the guest of Mrs. D. B. Barnes.

Mr. and Mrs. E. O. Hubler and little daughter have returned from Alpena.

Miss Ada McGill of Ashland was the guest of Mrs. Laura Stearns the past week.

Mr. and Mrs. W. H. Sage of Chicago are guests of Mr. and Mrs. E. A. Winchar.

Mrs. Jerry Randall and little daughter are guests of Mrs. Kate Cunningham.

Misses Ruth Palmer and Doris White are guests of Mrs. Frank Merrill, of Painsville.

Misses Nina and Ruth Bliss are spending a few weeks visiting relatives and friends in Willard, O.

Miss Isabelle Masterman of Robinson, Ill., is assisting in the Savings and Loan Bank.

Mr. and Mrs. A. B. Frient of Anderson were called here last week by the serious illness of Mrs. Retta Farnsworth.

Mrs. Bingham of Philadelphia and her sister, Miss McClintock of Baltimore, are guests of Mr. and Mrs. R. S. Giles.

HOSPITAL NOTES

Born to Mr. and Mrs. J. J. Rupert of Nankin, O., a son, 8 pounds. Saturday, July 19.

Miss Laura Dick entered the hospital Monday night with a fractured leg.

Mr. Eugene Fox underwent an emergency operation, Thursday.

Mrs. C. R. Hamilton is improving in her third week at the hospital.

Mrs. John Norris is improving gradually.

Mrs. T. Stevens left the hospital, Tuesday.

Miss Jeanette Walker is being treated at the hospital.

RealEstateTransfers

George C. Vick to Benjamin Dowd, pt. of Sec. 17, Avon, $3000.

Guardian Savings & Trust Co. to Joe Egro, lot 131, Blk E, Sheffield Lake, $500.

George Schneider, to Joseph Petralia, lots 13-14, Lampman & Foot's ad to Lorain, $7000.

George B. Roice, to L. Brewster Roice, pt. of blk. 1, lots 6, 7, 81, Wellington, $2000.

Avon Development Co. to Wm. D. Israel, lot 288, Avon Lake suburban ad, Avon Lake, $500.

Lorain County Savings & Trust Co. trustee, to The Inter-City Coal & Supply Co., pt. of tp. lot 67, east of river, Elyria, $22,000.

When first known to the ancient Romans silk was so expensive that it was sold weight for weight with gold.

COWS
10 Good Holstein, Guernsey and Jersey Springers, due to freshen within a few days. See us first.
LESNICK BROS.
310 Furnace St. Phone 2143

AUTHENTIC DIRECTORY
THE MERCHANTS OF ELYRIA
Who Give and Redeem
U. S. Purple Trading Stamps

This List Is Incomplete at This Printing. Call 2317 For Space

Damm's Bakery
BAKERY
555 Broad Street

S. D. Ault
Cor. Lake and Woodland Ave.
General Mdse.

C. H. Merthe & Co.
Elyria's Leading Department Store
On the Corner
The Store That Serves You Best.

DAY'S MUSIC STORE
VICTOR RECORDS
Stamps on Everything but Victor Records and Needles

Manhattan Laundry & Dry Cleaning Co.
30 West Avenue

Philpott's Shoe Store
Dependable Footwear
Broad St.

Castle's Wall Paper Store
Painting, Wall Paper
221 Second St.

The Wilkins-Struck Co.
Furniture of Quality

Pollack & Shindle
Groceries and Meats
588 Broad St.

Day & Hadsell

The Elyria Superior Electric Company
Electric Supplies
355 Broad St.

Oscar Haserodt
At The Gold Clock
The Jeweler and Optometrist

M. P. Lear
Manufacturer of Harness; Trunks, Bags, Suit Cases, Leather Goods
102 West Ave., Telephone 3156

C. W. Phillips
Druggist

The Robinson & Hancock Company
Clothiers, Furnishers, Sporting Goods and Shoes

Hy-Grade Tailors
Odorless Dry Cleaning and Dyeing
Phone 2362
We Call For And Deliver

Boylan's
Dinnerware, China, Glass, Coffee

The L. C. Hecock Floral Co.
Cut Flowers, Plants, Seeds, Etc.
333 Broad St.

Browne Brothers
Groceries, Meats and Vegetables
634 Lodi Street

B. T. Bastian
Grocer
232 Middle Ave.

POLLY AND HER PALS--BY CLIFF STERRETT

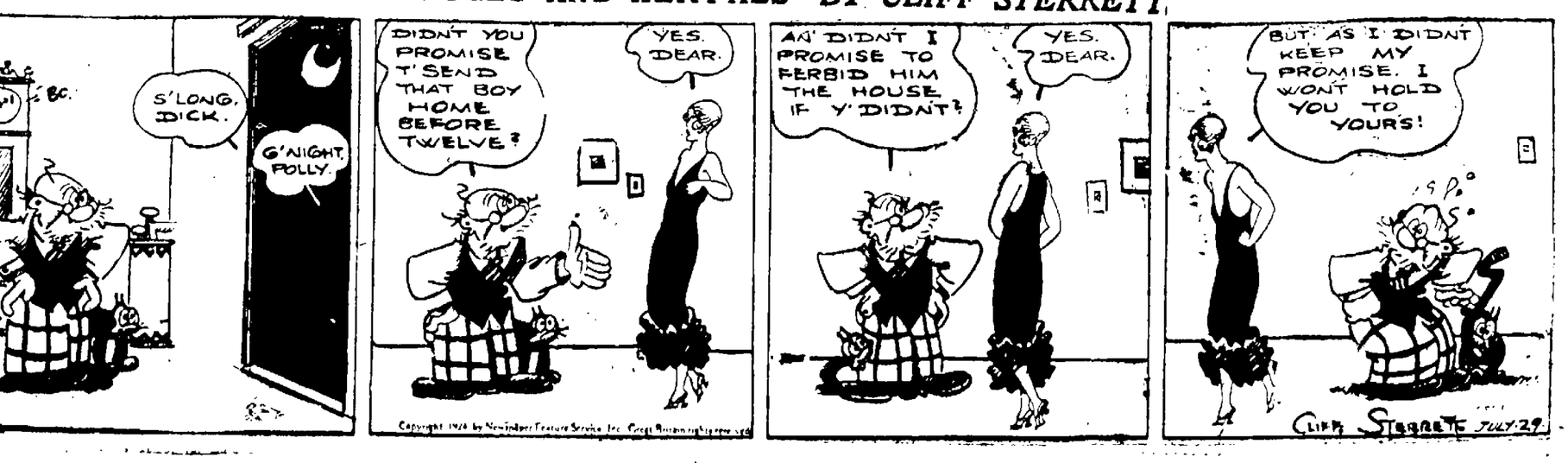

Copyright 1924 by Newspaper Feature Service, Inc. Great Britain rights reserved

THE CHRONICLE-TELEGRAM
Members Audit Bureau of Circulation
331 Second Street, Elyria, Ohio
The Lorain County Printing & Publishing Company, Publishers
J. F. BURKE, Editor. A. C. HUDNUTT, Manager.
Published every evening, except Sunday. Entered as second-class matter at Elyria Postoffice, Act of 1879.
Daily—Two cents per copy. By carrier in City 12 cents per week. $5.00 per year in advance. By mail Daily outside of Elyria, within Lorain and adjoining counties, $3.00 per year, within the State of Ohio, $4.00; elsewhere $5.00.
New York Offices, A. E. Clayden, Representative, 347 Fifth Ave.; Chicago Office, John W. Hunter, Representative, 419 Marquette Bldg.

TUESDAY, JULY 29, 1924.

THE INFLUENCE OF THE WRITTEN WORD

An editorial writer recently had occasion to inquire of a number of people how many of them had read a certain editorial that was naturally arresting in interest and subject. The people of whom he inquired were people who might have been expected to read editorials, and especially an editorial on a subject of interest to them personally.

The result of the inquiry was not at all encouraging to the thought of his influence. Out of a dozen or more persons asked, one had noticed the caption of the particular editorial, but had not read it; the rest had not even seen it.

We are very apt to overestimate the influence of literature. As a matter of fact, reading is confined to a very limited number of people. The business man hastily scans the newspaper, but rarely reads books or journals of opinion. In the reading rooms of Commercial Clubs and Chambers of Commerce, one may find a copy of "Life," perhaps, but not often, "The Literary Digest," and a few other magazines that deal with life and events very superficially. In one of the most fashionable Yacht clubs on the Atlantic Coast, a library was found in which there were a few yachting magazines, a few old copies of managzines left by members and preserved on the reading table, some copies of a yachting directory and not one single book of any kind.

Aside from professional men, and many of these confine themselves very closely to their own subject, general reading is practically nil. Men have not the taste, and where they have the taste, they have not the time to do much reading. Most of the fiction is read by women. It is this fact which gives so much of our fiction a feminine cast. Compared with the totality of our population, the amount of our printed matter is not at all excessive.

All of this makes the spoken word a powerful factor in the shaping of public opinion and makes it necessary to create sentiment both in the realm of morals and politics by public addresses. And all this, too, must be taken into consideration when we fear the pernicious influence of our modern literature. This may give significance to the statement of the noted neurologist, Dr. Joseph Collins, who says that in an experience of thirty years he has never encountered an individual who admitted injury from reading obscene literature.

The fact is that while many read, only a comparatively few read with any understanding or appreciation. And all this has great significance when we consider the leadership of the people. It is personal leadership that does quite as much as anything else to fix ideals and conventions. We are all strangely the victims of prejudice, and it is prejudice that influences our action and our conduct most.

LACK UNDERSTANDING

We were struck this morning as we read a statement of a strong, intelligent man to the effect that social legislation is advocated by some people because they are too weak to protect themselves with the cruelty embodied in his idea. He scornfully contends that such people set up a government to do what they cannot do for themselves. We looked this man up in "Who's Who" and found that opportunity has always been his. Education, travel freedom from distracting financial responsibility are among his blessings. The bare facts in "Who's Who" would indicate that he is one of the select.

It ill becomes such a man to talk disparagingly of social legislation. He doesn't know anything about the need for it. He is typical of many men, and women too, who do not know whereof they speak.

NO GOVERNMENT IN MILLENIUM

We agree with Judge J. F. Rutherford, leader of the International Bible Students' Association which recently met at Columbus, that politics and political government are the result of the rule of Satan over the world. We would hate to think that they would be necessary in Heaven. But since mankind has not yet reached the Heavenly state of conduct where he is ruled solely by Brotherly Love, and a spirit of turning the other cheek to an assailant, politics and government are necessary.

An evil spirit, figuratively or literally, operating in man makes it necessary for the protection of society and weaker human beings to protect them by government and law. If every one would live in loving amity with everyone else, in other words if the millenium were here, we would need no laws. But since human nature is as it is, we prefer politics and political parties to anarchy.

WHAT'S A FELLOW GOING TO DO?

YESTERDAYS IN OHIO

TODAY'S ANNIVERSARIES

1777—The British army under Burgoyne reached the Hudson.

1806—Horace Abbott, iron manufacturer, famous for his part in the equipment of ironclad monitors in the civil war born at Sudbury, Mass. Died Aug. 8, 1887.

1824—David Howell, celebrated jurist and delegate to the Continental Congress, died at Providence, R. I. Born at Morristown, N. J. Jan. 1, 1747.

1858—The third attempt to lay the Atlantic cable was begun in mid-ocean.

1862—The Kentucky Home Guards drove the Confederates from Mount Sterling.

1912—Lieut. Charles Becker of the New York police department was indicted for the Rosenthal murder.

1920—Air mail service was inaugurated between New York and San Francisco.

1921—Fatal riot of convicts in the Oklahoma State prison at McAlester.

ONE YEAR AGO TODAY

President Harding and party reached San Francisco.

Nine killed in a "Red Sunday" Communist riot in Germany.

TODAY'S BIRTHDAYS

Benito Mussolini, the premier of Italy, born at Gorlia, Italy, 41 years ago today.

Booth Tarkington, celebrated novelist and playwright, born at Indianapolis, 55 years ago today.

S. Stanwood Menken, for several years president of the National Security League, born in Memphis, 54 years ago today.

Eddie O'Dowd, prominent as a bantamweight pugilist, born in Ohio, 24 years ago today.

TODAY

This is the festival of St. Martha, patron saint of cooks and housewives.

Centenary of the birth of Eastman Johnson, one of the most celebrated of American painters.

Greetings to Booth Tarkington, the popular novelist and playwright, on his 55th birthday anniversary.

Zionist societies throughout the world today will observe the 75th anniversary of the birth of Max Nordau, author, philosopher, and one of the founders of the Zionist movement.

The Canadian Brotherhood of Locomotive Engineers, which has a membership of 6,000 throughout the Dominion, will assemble in Toronto today for its annual convention.

The formal notification of Chas. G. Dawes, the Republican nominee for Vice President, has been postponed from today until early in August, when it will take place at his home in Evanston, Ill.

THE WAY OF THE WORLD

By GROVE PATTERSON

A meeting between representatives of girls' colleges and representatives of business institutions is called for September. It is the first time that a definite effort has been made to improve the value of the college trained girl in business life. The sympathy between colleges and business houses is not strong enough. Many business men do not believe that colleges do anything to increase the value of graduates in the business world. If this is true it is time to find out why. It is not a situation merely to be accepted. There is no reason why training for life should not be training to success.

The first advertisement has been discovered. At least it is the oldest known to man. Written on a piece of pottery found in Egypt, more than 3,000 years old are these words:

"Beer that ignores awakening. In short it advertises beer that makes you sleep. Modern ad writers could do no better. The sentence is short and pointed. It would be the very kind that the workmen who toiled at the pyramids would want. There are many people today who would like beer that would make them sleep.

This ancient piece of pottery, by the way, was found in the tomb of Akhenaten. Akhenaten was the father-in-law of the well-known King Tut. He was a more important king than Tut, though we hear less about him.

Judge Olsen and Dr. Healy, associated with the Municipal Court of Chicago, have come to the expert conclusion that crime is the result of defective brains. There is something wrong with the criminal's brain. He is not able to feel or respond to the social motions that move normal people. Things that are terribly wrong, unthinkable to most of us, are not terrible at all to the man with a defective brain. He just doesn't see things or feel things the way we do. Interesting and probably true. These investigators have spent a lifetime in arriving at this conclusion. But the thing that is still going to interest the greater number of folks is the domestic and the failures to do of the individual. It isn't crime that breaks down civilization. It is the failure of those who know better, to do as well as they know.

Geologists who know what the ground under us is like think New York may have an earthquake. Earthquakes are among the things that we cannot ward off. We might just as well look pleasant until they come. You never know what a feeling of complete and perfect helplessness is until you have felt your house shaking in an earthquake.

Is the United States ready for another war? The one great lesson taught by the last one is the lesson that wars can come without warning. The day may dawn as it did in a little West [illegible] college in June, 1914 and the [illegible] may be black by evening. [illegible] 12 will be the sixth anniversary of the battle of St. [illegible] France. On that day we may see how well prepared we are if the government of the United States has called a mobilization test. Are we in shape to go to arms? Or shall we be stronger to arms?

KOMICAL TELEGRAMS

By JIM ARMITAGE, Himself

WE HAD SOME DISTINGUISHED visitors in our midst last evening. Not the least was "Rose of Elyria."

ROSE IS WAY OUT IN FRONT among lady speech makers—they even had a band.

HARRY DAVIS, WHO ADMITS being "Ohio's next Governor," strutted his stuff. Harry went over much better than our friend Hoiles. Mister Hoiles is one of our best newspaper editors, but when it comes to political arguments—Mister Davis has him licked a mile.

HOILES WANTED TO KNOW a lot of things about roads that were built, and Davis told him. That ought to satisfy anyone.

HARRY MADE A LOT OF things clear that were in doubt. He explained that the reason he didn't run for re-election two years ago was that "He didn't want to take the taxpayers' time and use it campaigning for re-election." That made it clear. So many people were of the opinion that Mister Davis feared he could not have made the grade.

I LIKE THE WAY THAT "Harry" came clean with everything. He came right out and admitted that he did a lot of things for the crippled children of Elyria. Owned right up that he was responsible—you've got to like a fellow like that.

LOT OF PEOPLE AROUND here thought that Burke did a lot of things to have the crippled children's bill passed—they all make mistakes.

DON'T SEE WHY BURKE don't withdraw from the race. Davis told 'em he'd be Ohio's next governor—that ought to settle that matter.

HE EXPLAINED HIS "Reorganization bill." Republican politics can stand a lot of "Reorganization" and de-odorization wouldn't go very far wrong either.

HE'S NOT THE LEAST BIT absent-minded. You'd naturally think he'd forgotten about his having been Mayor of Cleveland, but he didn't—and he made sure that no one else did.

AND HE'S STRONG FOR good roads. Wish he'd be elected to the Elyria city council and then take a trip out Lake avenue—can't use Lodi street anymore.

HE HAS MORE POLICIES than a tornado insurance agent—and he's going to make Ohio a wonderful governor. Feels that the Buckeye state is entitled to the best—and he's offering himself on the altar of sacrifice.

BUT THEY HAD A GOOD band and it didn't cost anything to get in. That ought to be all right—and everyone seemed to think it was.

IT'S A GOOD THING HE MENTIONED "Roosevelt." A little applause don't hurt any political speaker.

ABE MARTIN

"I'd rather drive," said Mrs. Tipton Bud this mornin', as she refused a front seat an' climbed in behind. Tell Binkley is a reg'lar soak. He started t' drink fer consumption an' it made a hit with him.

15 Years Ago

FRANK WILFORD AND A. R. Webber, law partners, dissolved, and each opened up an office for himself.

THOMAS CUSTER RESIGNED as superintendent of the Columbia Steel Co. He was tendered a banquet by his Masonic brethren at the Topliff hotel prior to his leaving the city.

CLARENCE COUCH ANSWERED the call of the footlights and went to Chicago to enter the theatrical profession.

P. S. WILLIAMS OF THE daily Telegram, was apointed supervisor of census for this district.

THE CITY COUNCIL PASSED an ordinance barring street fairs and carnivals from the city streets. The action was taken after merchants had objected to the use of the streets for that purpose.

TIMELY VIEWS ON WORLD TOPICS

PROHIBITION COMMISSIONER BLAMES SOCIETY DRINKER FOR DRY TROUBLES.

"The time is not far distant when the same jail that houses the bootlegger will house also his accomplice in crime — the wealthy buyer of his illicit product," declared Roy A. Haynes, federal prohibition commissioner, in a recent address.

"The buyer of illicit liquor is as great a contributor to the lack of respect for law today as the bootlegger himself," he said. "The great difficulty is that the seriousness of the offense on the side of the buyer is not generally understood, but it is nevertheless true that if the demand for their product in the higher circles of society were shut off 90 per cent of the bootleggers would go out of business.

"It is outrageous that in any American home the household should feel more ashamed of not having liquor to serve their guests than to violate the law of the land.

"The business of this hour is the enforcement of the prohibition law. The federal government should not be called upon to put on a police uniform and police your back yards. The federal governments responsibility is manifestly to handle the smuggling situation along the coast and the borders and the control of the sources of supply within the United States. These major operations are interfered with in proportion as there is loaded onto the federal government all the things that should be done locally."

POEMS THAT LIVE

EVENING SONG

Dear love, what thing of all the things that be
Is ever worth one thought from you and me,
Save only Love,
Save only Love?

The day so short, the nights so quick to flee,
The world so wide, so deep and dark the sea,
So dark the sea;

So far the suns and every listless star,
Beyond their light—Ah! dear, who knows how far,
Who knows how far?

One thing of all dim things I know is true,
The heart within me knows, and tells it you,
And tells it you.

So blind is life, so long at last is sleep
And none but Love to bid us laugh or weep,
And none but Love,
And none but Love.

WILLA CATHER (from "April Twilights").

IN THE DAY'S NEWS

Frank L. Polk, who is expected to be one of the chief advisers in the Democratic national campaign, is a law partner of Mr. Davis, the presidential nominee. Mr. Polk had had considerable practical experience in politics and public affairs. He comes of an old Tennessee family, being a grandson of Leonidas Polk, the Protestant Episcopal bishop who won fame as a leader in the Confederate army. Mr. Polk is a Yale A. B. and a Columbia LL. B. He began to practice law in New York city in 1897, and within seven years had been made a member of the State civil service commission. For a year he was corporation counsel of the city of New York, and there President Wilson picked him out and summoned him to Washington to become counselor of the Department of State. Later he became Under Secretary of State, a position he resigned in 1920 to return to his law practice.

WHO'S WHO IN THE DAY'S NEWS

GEORGE WHITE

The chairman of the Democratic campaign executive committee, George White, is an old political war horse. He was chairman of the Democratic national committee in the 1920 campaign.

G. H. WHITE

White, who is 52, was born and reared in Elmira, N. Y. He was graduated from Princeton university while Woodrow Wilson was a professor there. He prospected in the Klondike for two years. Later he entered the oil business and made a fortune in oil drilling.

He began to figure largely in national politics as assistant to E. H. Moore in Gov. Cox's pre-convention campaign in 1920. This was after he had represented the fifteenth Ohio congressional district in congress three terms. Previously he had served in the Ohio legislature.

White is a prominent prohibition advocate.

DONT TRY TO RAISE your family without it. For stomach aches and pains; sudden cramps, severe intestinal colic and indiscretions of eating and drinking, changes in water, diet or climate, take
CHAMBERLAIN'S COLIC and DIARRHOEA REMEDY
Never fail to have it on hand.

POISON IVY
To relieve itch and smart apply lightly—do not rub in—
VICKS VAPORUB
Over 17 Million Jars Used Yearly

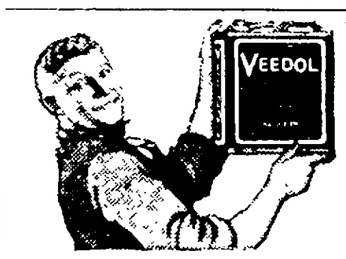

"This oil gives you the FILM OF PROTECTION
thin as tissue
smooth as silk
tough as steel"

When your motor is in action, ordinary oil film breaks, leaves hot or bare spots and burns. Through the broken, shattered film, hot metal is bared to friction. The power seal is gone. Power blows past the pistons and is wasted.

VEEDOL Motor Oil forms, between the moving parts, a protecting film of oil—a "Film of Protection"—thin as tissue, smooth as silk, tough as steel.

Why not protect your motor with
VEEDOL
Economy Oils and Greases
Sold in Elyria by
THE ROEHL OIL CO.
Simpson Motor Co. Elyria Vulcanizing Co.

Buicks Buicks Buicks
THE NEW MODELS ARE HERE
We must make room for them, so for one week we are going to close out our
USED CARS at Unheard of Prices
We are going to give you terms that will make it easy for you to own one of these bargains.

One Buick Touring	$ 75.00
One Buick Touring	$ 45.00
One Buick Touring	$145.00
One Buick Touring	$300.00
One Buick Touring	$375.00
One Buick Touring	$650.00
One Buick 2-Pass. Coupe	$895.00
One 1923 Chevrolet Sedan	$495.00
One Ford Coupe	$250.00
One Chevrolet Touring	$145.00

Three 1924 Buick Touring Cars, Demontors at Bargain Prices.
We are open Evenings
The Elyria Buick Co.

...ST CHURCH SEXTON AFTER TOTS CONFESS

WASHINGTON, July 29.—On the strength of stories told by three little girls, ranging in age from seven to eleven, the police today arrested William M. Collins, 63-year-old sexton of the Congress street Methodist Protestant church, one of the oldest churches in the capitol, and held him for investigation.

The specific charges to be placed against him will depend, according to the police, on a medical investigation to be made of the girls. The children said they had accepted pennies and candy from the aged sexton over a period of several months.

The confessions of the little girls were made in the presence of their mothers, the sexton and the police. One of the mothers fainted when her little girl told the story that led to Collin's arrest and imprisonment.

The woman's name was Anders. The family lives about six miles from Washington.

Pending the medical examination, Collins is being held incommunicado, his brother and one of the deacons of the church being refused admittance to the jail to talk with him.

The little girls in the case are all members of the Sunday school of the Congress street church and only recently graduated from the primary department.

NUMBER ONE

Continued from Page 1

land and will be guests of honor at a reception given by citizens before boarding the train.

Shortly after arriving in New York, the candidate said today, he will confer with Governor Smith, of New York, and will urge him to run for re-election in the November campaign.

Supporters and advisers of the nominee have told him that Smith's presence on the Democratic state ticket will strengthen the West Virginian's chance to carry New York.

George Rublee, Vermont, candidate for member of the federal trade commission; Andrew J. Peters, for mayor of Boston, and Daniel McGillicudy, national committeeman from Main, conferred with the nominee.

Several points in the acceptance speech were discussed among other political plans.

PROGRESSIVES CLAIM PROHIBITION NO ISSUE

WASHINGTON, July 29.—The new Progressive party does not regard prohibition as an issue in this year's presidential campaign, it was announced at the headquarters of Senator Robert M. LaFolette.

The statement was made on behalf of the Progressive candidate in reply to the charge of the anti-Saloon League that LaFollette is the only "wet" in the race for the White House.

The issues are all economic, said LaFollette advisers, pointing out that LaFollette made no mention whatever of the dry law, or prohibition in his platform presented to the Cleveland convention of the conference for Progressive political action, which nominated him.

It was said at league headquarters that Coolidge and Davis were both for "strict enforcement of all laws."

LaFollette voted for submission of the amendment to the states when it was finally ratified, he opposed the amendment, expressing the belief that the legislation was too drastic in defining alcoholic beverages. He also voted against the anti-prescription bill.

"LaFollette's stand on the dry question speaks for itself," one of his chief lieutenants said today. "With the amendment and the Volstead law written into the law of the land, we do not feel that prohibition is an issue at this time."

This same speaker, who is high in the Progressive party's council's, also declared "LaFollette probably would have something to say later about prohibition.

Headquarters further said "LaFollette is not seeking the endorsement either for dry or wet organizations."

The skeleton alone of an average whale weighs 25 tons.

NUMBER TWO

Continued from Page 1

session of the State Legislature should be called to deal with the situation, Gov. Donahey will take such action, but not until then, he declared today.

The Governor cited that several weeks ago he told the people of Lorain that if the Red Cross and Relief Commission found a national appeal for aid necessary, it will be made. But he placed equal emphasis upon his statement that no such move would be made, unless recommended by the Red Cross.

Confer With Governor

LORAIN, O., July 29.—Five Lorain officials, including Mayor George Hoffman, left for Columbus today to hold a conference with Governor Vic Donahey relative to this city's financial condition. Unless the situation is relieved, Lorain will have no police or fire protection next year.

COLUMBUS, July 29.—It was stated here at noon at Gov. Donahey's office that the conference between the Governor and the five Lorain officials would not take place until late today.

NUMBER THREE

Continued from Page 1

forfeiture of that right when it pleaded the boys guilty.

"At the first effort to represent these boys to be insane, or mentally incompetent," said Crowe, "I will ask Justice Caverly to call a jury in this case. These fellows are guilty. They are sane, and because they had adolescent dreams is no reason why they should not pay the full penalty for their atrocious crime."

The defense counsel merely smiled and went ahead with their plans for introducing, as soon as the state finished, at least half a dozen men of medical science who will testify to the "queerness" of "Babe" and "Angel Face Dickie."

A large sized map of the vicinity where Loeb and Leopold stuffed Franks Body into the drain pipe and buried his clothes was hung up in the courtroom today as the session opened. This was to enable the court and the counsel to more closely follow the story of the crime as it was related in the voluminous statements and the confessions themselves, which both Leopold and Loeb made.

The reading of these statements was resumed at the outset of the session. In these early statements Leopold and Loeb presented a carefully prepared alibi, and they smiled curiously today as they heard their two months' old falsehoods intoned in the courtroom. At times they nudged each other and laughed

Both defense and prosecution counsel conferred privately with Justice Caverly this morning over whether to introduce into the record a remarkable statement made by Leopold during the grilling that preceded his confession. This dealt with sex matters and is unprintable.

"It's of little moment either way," Justice Caverly told the lawyers, indicating that this will not seriously enter into his consideration of hanging or life imprisonment.

Most of the unprintable matter went into the record, but it was read in whispers to the official stenographers, so no portion of it was permitted to reach the ears of the scores of women spectators who were present today, as usual.

Two hours were occupied in reading Leopold's early statements, and then at 12 o'clock reading of Leopold's actual confession to the murder was begun. It was lengthy, too.

The state began to round out and complete the record of the case. The defendants looked bored.

Court recessed at 12:30 until 1 p. m. with Leopold's confession still going into the records.

COLUMBUS, July 29.—Governor Donahey today appointed the following committee to have general supervision over Ohio activities in connection with National Defense Test Day, September 12: Col. R. H. McMasters, chief of staff, Camp Knox, Ky.; Judge S. C. Roettinger, Cincinnati; Attorney Albert H. Morrill, Cincinnati, and Adjutant General Frank D. Henderson.

At Least Two Persons Are Enjoying Franks Trial—Slayers Themselves

No one is enjoying the extraordinary trial of *Richard Loeb* (right) and *Nathan Leopold*, slayers of Robert Franks, more than the boys themselves. They continue to be in the best of humor, as shown by this picture, snapped in the Chicago courtroom.

Too Much Intellectualism Blamed for High Suicide Rate in Boston

BOSTON, July 29—Boston has too many wrinkles on its brain—

Too much intellectualism, too much imagination, too much culture—that is, too much to accept the sweet with the sour and plug along normally to a natural death.

That's why it leads the country in the recently compiled suicide statistics, made public by Dr. Frederick Hofman, nationally known statistician.

Suicide is a desease and Boston has it bad.

More people in the Hub tossed life into the offing and made their exit via the suicide route during 1923 than in any other city in the country.

And if Boston had the lowest cultural standard in the country, instead of the highest, which is generally credited her, she'd have the lowest suicide rate.

These are the conclusions of Dr. A. Warren Stearns, Boston's widely known psychiatrist, who bases his assumption on a collection of facts about suicide that have been incorporated into international journals.

Studies All Types

Dr. Stearns has studied all types of persons who have attempted suicide in Boston, and the histories of all those who have successfully done it.

With its mental development, says Dr. Stearns Boston has grown hyper-sensitive. It has become sophisticated and has reached the unwholesome conclusion that life isn't worth the candle.

The churches have fallen down on the job, in a general sense, says Dr. Stearns. He continues:

"A hundred years ago sermons that thundered the moral guilt of suicide went forth from the Protestnat pulpits; now many clergymen secretly condone the act.

"Public health measures trained to reduce this cause of death must either restore the public opinion that acted as a check on suicide, or find a substitute.

"Since 1850 there has been a steadily upward tendency to suicide in Boston. In those days, when people had less of the comforts of life, were more used to hardships and disappointments—in short, were more rugged—there were only 4.9 suicides for every hundred thousand population in the State.

"But suicide appears to be a disease of civilization. With the higher development of mental faculties and imagination, more luxuries, more ambitions, keener competition and keener disappointment, with an incidental loss of physical vigor—the direct result is more suicides.

"In the South, where mental development is not average high, the suicide rate is the lowest in the country.

Causes of Suicide

"People commit suicide because they are unhappy.

"Unhappily married people commit suicide oftener than the happily married. This is so in spite of the steady rise in divorce which has accompanied the suicide rate.

"Old age and ill health are predisposing factors. Old age frequently decreases the joy of living and is often accompanied by ill health or poverty or both. Loneliness helps suicide along.

"Unemployment frequently is a contributing factor, but there is no co-relation between suicide and unemployment.

"Money in the bank doesn't mean that you won't commit suicide. Bank deposits have risen with the suicide rate.

"Perfectly normal people commit suicide when husband and wife or someone to whom they are very devoted, dies.

"Alcohol and drugs, creating special checks on the brain, are also responsible for suicide attempts.

"The relaxed attitude toward suicide still remains one of the big factors. We shall have to develop a respect for the privilege of life, and a little more patience for our present aesthetic ideals before we can eliminate suicide."

OHIO PUBLIC SERVICE LOSE TO MACCABEES

LORAIN, July 29.—The Maccabee baseball team took the O. P. S. team into camp Sunday afternoon to the tune of 5-1.

Schroeder, the O. P. S. hurler, was no puzzle to the lodgemen, who clouted his offerings for 13 safe blows, four of them for extra bases.

Although the Maccabees made six errors in the nine innings, non of them was damaging and Needels managed to pull out.

Next Sunday the Maccabees clash with the Krohns at the Junction.

MACCABEES 5, O. P. S. 1

Maccabees	A.B.	R.	H.	E.
T. Johnson, lf.	3	1	0	0
Chubby, cf.	4	0	3	0
Dunlavey, 1b.	4	0	2	0
J Johnson, 2b.	3	1	1	1
Drakes, c.	4	1	2	0
Stephanch, rf.	4	1	2	0
Fletcher, ss.	4	0	1	1
Kowalski, 3b.	3	1	1	1
Stogis, 2b.	0	0	0	0
Needels, p.	4	0	1	2
Total	36	5	13	5

O. P. S.	A.B.	R.	H.	E.
Adams, lf.	5	1	1	0
Falden, c.	4	0	2	0
Crandall, 2b.	4	0	1	0
Schoeder, ss and p.	3	0	0	0
Richwine, 1b.	4	0	0	1
Larkin, cf.	4	0	1	0
Ryan, p.	1	0	0	0
Metger, rf.	4	0	1	0
Scoot, 3b.	4	0	1	0
Hansman, 2b.	3	0	0	0
Total	36	1	7	1

Base on balls—Needels, 1, Shroder 2. 2-base hits—Kowalski and Adams. Struck out—By Needels, 5; Ryan, 4; Schroeder, 4.

Score by innings:

	1	2	3	4	5	6	7	8	9	R.	H.	E.
Macca.	0	0	0	3	2	0	0	0	*	5	13	6
O. P. S.	0	0	1	0	0	0	0	0	0	1	7	1

Next Sunday the Maccabees and Shamrocks come together at Oakwood park.

CAREY ROOFERS LOSE

The Roosevelt Stars swamped the Carey Roofers Monday afternoon at the Roosevelt school grounds. Banik and Krozier were stars of the game. For games, call 6374.

SPENCER TRIMS SULLIVAN, DEFY CANDIES TEAM

SPENCER, July 29.—Spencer again came out victorious when they defeated Sullivan, Sunday 12 to 1.

Sullivan 1 0 0 0 0 0 0 0 0—1 4 [illegible]
Spencer 4 0 0 2 0 0 5 1 x—12 [illegible]

"Spencer would like to play the Moulton Candies at Spencer or Elyria any Sunday after Aug. 24th," says J. C. Guyer, manager of the Spencer team.

GIRLS TO PLAY HERE TONIGHT

Lorain's feminine baseball outfit, the Tracey Girls, will play the Elyria Bloomer Girls at Cascade park, at 6:45 p. m. this evening. Batteries: Lorain Thomson and Chapla; Elyria, Todd and Brunson.

NOW YOU CAN QUICKLY END KIDNEY TROUBLES

A Six Ounce Bottle of Dr. Carey's Marshroot Prescription 777 for 75 Cents.

If you have backache or puffed eyelids, swollen ankles or clammy hands, it's probably poison settled in your kidneys and the sooner you get rid of it, the further away from the grave you'll be.

Roots and herbs are best for this purpose as Dr. Carey, for 40 years a practicing physician, well knew.

If your kidneys are making your life miserable the best medicine is none too good. Cut out this notice, take it to C. W. Phillips or any good druggist and see that you get Dr. Carey's Marshroot Prescription 777. It comes in both liquid and tablet form and the price is only 75 cents.—Advertisement.

FORMER HEALTH COMMISSIONER RECOMMENDS FRENCH DISCOVERY TO TAKE OFF FAT

Dr. J. J. RUDOLPH and other Physicians advise SAN-GRI-NA for FAT PEOPLE.

Up to now, reducing had been an almost unsolvable problem. It was either a question of losing a few pounds and ruin your health with dangerous drugs or remain fat. To-day a French physician of unquestionable reputation has to his credit a discovery called "SAN-GRI-NA," which quickly does away with most obstinate cases of obesity and at the same time improves the health and appearance and rejuvenates the entire system. "I consider 'SAN-GRI-NA' not only a remarkable fat reducer," says Dr. Rudolph, former health commissioner, but I advise it as a general tonic and health-builder for fat people." Physicians have used "SAN-GRI-NA" themselves, and have prescribed it to their immediate family and patients, thus proving that it is absolutely harmless and effective. "SAN-GRI-NA" is a small tablet which should be taken three times a day. It does not contain any poisonous drugs, and has been used by the discoverer in his own practice with most remarkable success. It is now recommended and sold in America, by reliable druggists only, with guarantee of satisfaction or money refunded. "SAN-GRI-NA" does not reduce fat people over night. There is no miracle about it. It is a safe, gradual loss of flesh which varies from 4 to 6 pounds a week, leaving the patient younger and healthier with every pound of fat lost. No flabby tissues or wrinkles will follow the use of "SAN-GRI-NA."

READ THIS LETTER

"For years I had tried everything advertised to reduce, but without success—I gained 100 pounds, and was considered a most obstinate case of obesity. I had spent a small fortune on pills, creams, girdles, etc., but they never helped me; then I found out about 'SAN-GRI-NA.' I used it for eight weeks and lost 41 pounds; at the same time I so transformed my appearance and improved my health that to-day I look ten years younger. I consider 'SAN-GRI-NA' the one treatment every fat man and woman should know about. It is a most wonderful discovery, and I can truthfully recommend it to all fat people." (Signed) Mrs. H. A., Station N, New York City.

NOTE—Since "SAN-GRI-NA" has been introduced in America, it has created a sensation that imitations cannot be avoided. If you want results, make sure that YOU ASK AND GET "SAN-GRI-NA." On sale at Ehert's, Crandall's, Kimball's, Strong's, Stokes.

BULLETINS

FREDERICK, Md., July 29.—Defying those who have threatened her with bodily harm unless she "cleared out of town," Mrs. Viola Kennedy announced today that within the next 24 hours she would go to the county jail to obtain the release of Dorothy Grando, who was tarred and feathered here last week by a band of fifty men.

BOSTON, July 29.—Senator Henry Cabot Lodge today was "resting cheerfully" following an emergency operation for an obstruction of the bladder. His condition was so encouraging that attending physicians announced there would be no necessity of continuing issuance of bulletins they have given out twice a day.

WASHINGTON, July 29.—Three subsidaries of the Pennsylvania Railroad applied to the Interstate Commerce Commission today for authority to issue and deliver to that railroad certain securities in reimbursement. The roads and the amount of the securities they desire to issue are: Northern Central $8,300,000; Pittsburgh, Youngstown and Ashtabula, $2,000,000; connecting railway company of Pennsylvania, $1,545,000.

WASHINGTON, July 29.—The state department was without official advices today from Joseph Sauerkorn, at Teheran, regarding his report on delivery of the American note threatening withdrawal of recognition unless steps were taken to punish those responsible for the killing of vice-Consul Imbrie.

FORT WORTH, Tex., July 29.—Election officials today continued their task of tabulating the 750,000 votes cast in the Texas primary Saturday. Mrs. Miriam Ferguson, first woman gubernatorial candidate in Texas and wife of the former impeached governor, James E. Ferguson, was again in second place, preceded by Judge Felix Robertson, of Dallas, who had increased his majority to 43,000 votes.

CHICAGO, July 29.—John E. Deininger of Hastings on Hudson, N. Y., nationally known engineer and secretary of the American society of engineers, with headquarters in New York city and Chicago, died today of injuries he received in a train wreck on Jan. 5 on the Chicago, Burlington and Quincy railroad at Buda, Ill.

CHICAGO, July 29.—Lieutenant Colonel Melvy and Herbert P. Fox, Nashville American National Bank, landed at Maywood today, successfully completing, Fox claims, the journey of the suggestion of Nashville, Tenn., Bankers, for a postal air service between there and Chicago to save a day in making bank clearings. The run was made in three hours and thirty minutes, or just nine hours and twenty-five minutes faster than by a train.

WASHINGTON, July 29.—An order was issued by the interstate commerce commission today placing the cities of Findlay, Kenton and Marysville, Ohio, and a portion of that state, north of Columbus, within the eastern time zone. The order becomes effective at 2 o'clock in the morning, August 31.

OTTAWA, Ont., July 29.—A report was current in political circles this afternoon that interests headed by Charles M. Schwab will buy the $31,000,000 properties of the British-Nickel Company which recently went into liquidation. The company has a plant at Deschenes, Quebec, and mines at Sudbury.

LINCOLN, Neb., July 29.—In an exclusive statement to International News Service on his position in regard to the National Defense Day, Governor Charles Bryan, Democratic Vice-Presidential nominee, declared that apparently President Coolidge is misinformed as to the purpose of that day.

EAST ST. LOUIS, Ills., July 29.—United States Judge Walter C. Lindley today demanded 21 of the famous 23 Williamson County cases growing out of the February Sth riots, back to the Williamson county courts for trial. The ruling was a defeat for Glenn Young, paid K. K. K. raider, who was defendant in nineteen of the cases and who will now go to trial at Herrin or Marion.

WASHINGTON, July 29—President Coolidge declined today at his regular weekly conference with newspaper men to discuss the critical attitude of Governor Charles W. Bryan of Nebraska, toward the government's plan for National Defense Day.

JACKSONVILLE, Fla., July 29.—Five of the 36 persons recently indicted in tampa on charges of being connected with a powerful liquor ring that has been operating between the East and West coast of Florida and Washington, has been arrested at noon today.

NEW YORK, July 29.—Luis Angel Firpo, South American heavyweight pugilist, will be deported from this country on a wave of moral indignation, it was predicted today by Bernard Sandler, attorney for Canon William Sheafe Chase, of Brooklyn, N. Y., Canon Chase is a leader in the fight to have Firpo deported.

BROOKLINE, Mass., July 29.—Walter Hagen, British open golf champion, held Jesse Guilford, Massachusetts amateur champion, four up at the end of the first 18 holes in their private match here today.

DAYTON, O., July 29.—The hog market reached a new high here today with another fifty cent advance in price, heaviness selling for $11.50 per hundred pounds. This is the highest price since 1922.

MARKETS

CLEVELAND PRODUCE MARKET

Butter, extra	41@42
Prints	40@41
Firsts	39@40
Packing	25@27
Eggs, fresh	31
Ohio firsts	28
Western firsts	27
Oleo, nut	24-25
High-grade animal oils	25½@26
Lower grades	20@21
Cheese, York State	22@23
Poultry, fowls	23@24
Roosters	14@15
Boilers	32@34
Ducks	18@19
Geese	15@16
Apples	1.50@1.75
Blackberries	3.00@5.00
Beans, dried navy	6 1-2
Cabbage, Marlette	1.25@1.50
Potatoes, new	2.35@2.50
Tomatoes	1.83@2.00
Onions, doz. bun	10
Cucumbers, hot-house	1.35@1.85

STOCKS

N. Y. STOCK OPENING

NEW YORK, July 29.—The stock market was strong and active at the opening today with steel, copper and equipment stocks generally higher, oils slightly reactionary and rails steady.

U. S. Steel was down 1-8 at 103 7-8 but Gulf States gained 7-8 at 74 3-4, Crucible was up 1-4 at 55 7-8 and Bethlehem down 1-8 at 44 1-8.

Baldwin opened at 118 7-8, up nearly a point and sold up to 119 1-4 in the first period. American Smelters was up 5-8 at 69 7-8; Chile Copper up fractionally at 32; Kennecott up 1-2 at 46 3-8.

Willys Overland preferred led the motors with an advance of 3-8 to 73 3-8; Baltimore & Ohio Railroad was down 1-8 at 63; Great Northern preferred up 5-8 at 68 1-2; Reading up 3-8 at 61 7-8, Rock Island up 1-4 at 35 1-2; American Can down 1-4 at 122 1-2; American Sugar up 1-4 at 48 1-4; General Electric up 3-4 at 357; Famous Players unchanged at 86.

NOON STOCK LEAD

NEW YORK, July 29.—There was a moderate reaction in the stock market today, from the enthusiastic rally in industrial stocks which featured the close of yesterday's session. American Can and United States steel, the leaders of the procession were called on to absorb a considerable amount of profit taking, and prices declined about a point below the level of Monday's close. But bullish movements took place in other sections of the list, notably in the equipments, coppers and motors, in some stocks of which the best prices for the current movement were recorded.

The brisk upward movement in United States steel, to the accompaniment of extremely heavy dealings for this season of the year, was encouraging to those who expect the continuance of the extra fifty cent dividend, despite the falling off in the steel business.

Reports that the Van Sweringens would confer today with representatives of the Pere Marquette directorate, and possibly with George F. Baker, with respect to Erie's position in the proposed merger, called attention to the railroad shares, but no special developments occurred here in the early trading. Pere Marquette sold above 56, but Erie was reactionary and inactive.

Copper stocks held most of their recent acquisitions; oil stocks were inactive but steady; motor stocks were led into slightly higher price territory by Willys-Overland and Pierce-Arrow, the preferred stock at 32 3-4 being at the high for the year.

NOON STOCK PRICES

American Beet Sugar	43
American Can	122 1-8
American Locomotive	80
Anaconda	36 3-8
Atchison	104 7-8
Baldwin Locomotive	119
Baltimore & Ohio	63 1-8
Bethlehem Steel Pfd.	43 5-8
Central Leather	13 3-4
Chicago Mil. & St. Paul	1 1-2
Erie	33 7-8
General Electric	252
Illinois Central	111 3-4
Inspiration Copper	2- 1-4
International Paper	55 1-2
Marine	9 1-2
Marine Pfd.	36 1-4
Norfolk & Western	122 1-2
Northern Pac.	66 1-4
Peoples' Gas	100 1-2
Pressed Steel Car	48 1-4
Reading	61 1-8
Republic Iron & Steel	47 7-8
Southern Pacific	96
Southern Railway	66
Studebaker	38
Texas Company	40 1-8
Union Pacific	142
U. S. Ind. Alcohol	73 3-8
U. S. Steel Common	103 7-8
Utah Copper	81 1-4
Westinghouse	64 5-8
Willys-Overland	9 3-4

CLEVELAND LIVE STOCK

CATTLE—Receipts 100; market slow.

CALVES—Receipts 100; market strong. Top $12.00.

SHEEP AND LAMBS—Receipts 100; market strong. Top $14.50.

HOGS—Receipts 1500; market 50c higher.

Yorkers	$11.50
Mixed	11.50
Heavies	11.50
Mediums	11.50
Pigs	10.50
Roughs	8.75
Stags	6.55

CHICAGO GRAIN

CHICAGO, July 29.—The grain market was irregular at the opening today.

Opening prices:

Wheat—Sept., 134 1-2@135; Dec. 137 1-4@3-4; May, 141 1-@3-4.

Corn—Sept., 100 14; Dec., 9 3-4@99 1-4; May, 100 1-4@3-4.

Oats—Sept., 51 5-8; Dec., 5 38@58.

OPENING LIBERTY BONDS

NEW YORK, July 29.—Second 4 1-4s, 101.27; third 4 1-4s 102.17; fourth 4 1-4s, 102.17.

The famous stone in the Kaaba, Mecca, which Mohammedans worship, is said to be a meteorite.

FIRE CHIEF WARNS OF ANTENNAE DANGER

"The summer brings with it the hazard of lightning in connection with radio receiving sets," says Chief W. N. Bates in a statement issued yesterday. "The possibility of the radio antennae being struck usually receives some consideration, but it is a known fact, according to the National Fire Waste Council of the Chamber of Commerce of the United States, that many receiving sets are not safeguarded against destruction in this manner. One never knows where lightning will strike, but if properly protected, radio antennae should not cause anxiety from this source.

An aerial may be safeguarded by a protective device known as a lightning arrester, which is installed in the lead-in wire as near as practicable to the point where the wire enters the building. This protector should not be placed in the immediate vicinity of easily ignitible material or where exposed to flammable gases or combustible dust and flyings.

The most important precaution a radio operator should take is to keep the antennae clear of all electric light and power wires. A number of cases have fallen across or come into contact with trolleys or high voltage cables, resulting in loss of life. The National Electric Code requires that antennae and counterpoise outside buildings shall be kept well away from all electric light and power wires of any circuit of more than six hundred volts, and from railway trolley or feeder wires, so as to avoid possibility of contact under accidental conditions. Antennae should be installed in such a manner that there will be no swaying during stormy or windy periods.

Aerial wires are often supported from chimneys or masts which are tied to chimneys. The application of this additional stress and leverage has resulted in many cases in the cracking of the brick work. This is a serious condition because of the fire hazard involved in cracked chimneys. Where such conditions exist they should be remedied at once. If an iron mast is used to support the antennae it should be grounded as a precautionary measure against lightning. An effective ground may be obtained by running a copper wire in as straight a line as possible to water piping or metal buried several feet underground.

The current from a six-volt storage battery is sufficient to cause fire if the terminals or the wires leading from them become crossed. Care should be taken to avoid this. All wiring should be installed in an improved manner. Lead-in wires and other inside wiring should not be permitted to come in contact with light and power wires.

The following brief suggestions may be of value to local fire prevention committees:

1. Keep all radio antennae and wiring away from electric light and power wires.
2. Do not attach antennae to old brick chimneys.
3. Ground metal masts used to support antennae.
4. Take sufficient precautions to prevent crossing of storage battery terminals or wires.
5. Provide approved protective devices in lead-in-wires.

WELLINGTON

By Mrs. A. B. Curtice

KIWANIANS TO HEAR REV. KETCHUM FRIDAY

WELLINGTON, July 29.—The weekly luncheon of the Kiwanis club will be held Friday noon at the Methodist church. Rev. Chas. R. Ketchum, pastor of the Methodist church, of Oberlin, will be the speaker of the day.

BOYS AND GIRLS WILL SEE CLEVELAND PLAY

WELLINGTON, July 29.—Not much interest has been shown by the boys and girls in this community concerning the All-Lorain county baseball games at Cleveland tomorrow, between the Athletics and Indians. Tickets and transportation are offered free to the boys and girls in this community, but none have asked for them up to date. Messrs. H. C. Otterbacher, H. G. Laundon, T. H. Kane and E R. Lehman have the tickets in charge.

WELLINGTON PERSONALS

WELLINGTON, July 29.—Important meeting of the G. A. R. post this evening at 7:30.

First steps for the Band Stand Soldier's Memorial will be held in the mayor's court room at 7:30 this evening. All interested are invited to attend.

Mrs. Robinson and son Richard, of Detroit, are visiting old friends and neighbors in Wellington.

Miss Naomi Wise and Miss Gertrude Witbeck leave in three weeks' time for the teachers and nurses' training school at Battle Creek, Michigan.

To every acre on the surface of our globe there are more than ten thousand acres on the surface of the sun.

PESKY BED-BUGS

(Pesky Devils Quietus) P. D. Q. is the new chemical that puts the exterminating in the Pesky bedbugs, roaches, fleas, ants and moths—impossible for the pesky devils to exist where P. D. Q. is used.

Recommendations of Hotels, Hospitals, Railroad Companies and other public institutions are a guarantee to the public that the safest, quickest and most economical way of ridding the pesky insects is by the use of P. D. Q., as the chemical kills the eggs as well as the live ones, and will not injure the clothing.

A 35c package makes a full quart, enough to kill a million bedbugs, roaches, moths or ants—and also contains a patent spout to get the eggs deep in the hard-to-get-at places and nerve juice. P. D. Q. can also be purchased in sealed bottles, double strength, liquid form.

Sold by C. W. Phillips Drug Co.—Advertisement.

KILLS SELF AT GRAVE OF FATHER

TULSA, Okla., July 29.—Funeral arrangements for Benjamin F. Rice, prominent lawyer, who commited suicide her, were held in abeyance today pending the arrival of his wife from St. Joseph Mich.

Rice who shot himself by the side of his father's grave in Oaklawn cemetery, left two notes, both giving directions as to disposition of his body.

State Briefs

FINDLAY, O., July 29.—The Ohio Oil Company today announced a reduction of twenty-five cents a barrel in the price of crude oil.

CLEVELAND, O., July 29.—Charged with the kidnapping of five year old Dorothy May Blanchard, last Saturday, Detroit police were today asked to conduct a search for Mrs. Phoebe Wood.

SANDUSKY, O., July 29.—About 50 representatives of the Dairy Products Industry in Ohio, mostly members of the Ohio Association of Creamery Owners and Managers, the Ohio Milk Distributors Association and the Ohio Association of Ice Cream Manufacturers, discussed better dairy products today in the first session of their meeting here.

COLUMBUS, July 29.—test was filed today with the State Utilities Commission by the Lake Shore Electric Railway Company, operating a traction line from Toledo to Cleveland, and thrdugh Lorain, to the granting of permission to W. G. Willoughby, of Lorain, to operate a bus line over a similar route.

PORT CLINTON, O., July 29.—With James Dugan, secretary of the Ohio Public Utilities Commission and personal representative of Governor Donahey's presiding, the official investigation to determine responsibility of the deaths of ten and injury of sixteen others when a New York Central passenger train struck a bus loaded with Attica children at Oak Harbor crossing last Wednesday, was opened in the court house here today.

RED RASH ON FACE AND HEAD

Itched and Burned. Lost Sleep. Cuticura Heals.

"The trouble first started with a red rash that covered my face and head. Later it took the form of pimples that disfigured my face. The pimples itched and burned causing continual scratching, and the scratching caused eruptions. My hair became lifeless and dry, and I lost sleep at night because of the irritation.

"A friend recommended Cuticura Soap and Ointment so I purchased some and after using four cakes of Cuticura Soap and two boxes of Cuticura Ointment I was healed." (Signed) Miss A. E. Dan, 1301 Perry St., Davenport, Iowa.

Use Cuticura to clear your skin.

Samples Free by Mail. Address: "Cuticura Laboratories, Dept. B, Malden 48, Mass." Sold everywhere. Soap 25c. Ointment 25 and 50c. Talcum 25c. Try our new Shaving Stick.

Notice Carpenters

Meeting of importance, Wednesday, July 30th, to elect delegates to convention.

Nickle Plating A Specialty—Radiators, Bumpers, Reflectors, Hubcaps, Baseburners, Stove plate and Metal parts of all kinds done promptly.

THE FEES LOCK NUT & WASHER CO.

825 Clark St. Tel. 2084

DO IT NOW

CYCLONE INSURANCE

PAT CROW

31 Turner Blk. Phone 2658

STEAMSHIP AGENCY

And Foreign Exchange. For rates and reservations, see

MATHIAS RAIDL

110 West River St.

We do the Best Job of Lubricating in Town. BARTLETT LUBRICATING SERVICE 137 Cleveland St.

TORNADO, CYCLONE, WINDSTORM, FIRE INSURANCE

R. A. OSBORNE

20 CENTURY BLK.

NIGHT WASHING AND REPAIRING

H. M. ANDRESS & SON

728 Broad St. Phone 2051

SIGN CARDS

Such as Rooms For Rent, House For Rent, House For Sale, etc., may be secured at

Wilmot Printing Co.

215 Masonic Temple. Phone 3116

The John Lersch Company

STORE NEWS. 523-525-527 BROAD STREET, ELYRIA, OHIO ESTABLISHED 1834.

JUST TWO DAYS MORE OF OUR JULY CLEARANCE SALE

ONLY A SHORT TIME REMAINS TO TAKE ADVANTAGE OF THE GENUINE PRICE REDUCTIONS ON

Linens, Sheetings, Shee ts and Pillow Cases. Everything In Hosiery. Men's, Women's and Children's Underwear. Silks, Wool Dress Goods Handkerchiefs, Laces.

In fact until the store closes Thursday evening, practically every item in the store can be purchased at less than the regular price.

For several months, there has been circulated in Elyria, an advertising sheet gotten out by the merchants of Cleveland and naturally, we have checked up the quotations in these advertisements, against our own prices.

You would of course expect us to insist that our prices are at all times as low or lower, and such is actually the case. In a recent issue of this sheet, one merchant quotes "Pequot Sheets, size 81x99, for one day only, no mail, phone or C. O. D. orders, $1.75 each." Our price on the same sheet, since the first day of July has been $1.72 and in addition to that, we are offering EVERY OTHER SIZE of Pequot Sheets and Pillow Cases on exactly the same basis.

We go still further and quote Pequot Yard Goods at exactly the same rate and still further than that, we are offering Mohawk, Lockwood and Dan River Sheets, Pillow Cases, Sheetings and Yard Goods, on the same basis. The July Price on an 81x90 Dan River being $1.50.

For your own advantage, before making a purchase anywhere, at least phone into our store and get our price on the same item.

Wednesday Morning Specials at Greatly Reduced Prices

One Group of Children's Summer Dresses at

$1.00 Each

Sizes 2 to 16 years, greatly underpriced for Wednesday morning. Formerly sold up to $7.00 each. No phone orders.

One Group of White "Shadow Proof" Petticoats

$1.00 Each

Panel, front and back in white satine and washable silks. Formerly priced up to $5.00 each. No C. O. D.

One Group Dimity Waists

On sale Wednesday morning

$1.00 Each

Assorted sizes, formerly priced up to $3.50.

One Group of Skirts

In women's and Misses' sizes. Formerly priced up to $10.00. Wednesday morning Special

$1.00 Each

One Lot of Sweaters

Regular prices $3.95 to $7.50. Wednesday morning special

$1.00 Each

One Lot of Bungalow Aprons

Wednesday Morning Special

69c Each

Made from Percales, assorted styles, light colors. Formerly priced up to $1.50 each. A limited quantity.

One Lot of Children's Silk and Straw Hats

Wednesday Morning Special

$1.00 Each

Formerly priced up to $5.50. Quantity limited.

Wednesday Morning Sale of Sweaters

$1.48 Each

Sleeveless and "Kid Boots" styles, assorted shades and styles

One Group of Medium Weight Sweaters

Assorted colors, mostly large sizes. Wednesday morning special

$4.95 Each

Formerly priced up to $15.00 each.

One Group of Children's Spring Coats

Wednesday morning

$3.95 Each

Assorted colors, sizes 2 years to 16 years. Original value up to $16.50.

One Group of Summer Wash Dresses

Wednesday Morning Special

$3.48 Each

Splendid values, Normandy voiles, tissue ginghams and printed voiles.

One Group of Summer Silk Frocks

Wednesday Morning

$8.95 Each

Materials are printed crepes and silk broadcloth. Formerly priced up to $22.50 each. Sizes 16 to 38.

One Group of Silk Costume Blouses

Wednesday Morning Special

$3.95 Each

A small quantity of these wonderful silk blouses at this very special price. Fashioned from Crepe de Chine and printed crepes. Formerly priced up to $15.00 each.

One Group of "Paul Jones" Middy Blouses

Very Special Wednesday Morning at

Exactly Half Price

Sizes 6 to 22 years, white and colors.

We don't want to carry a garment over to next season, hence this sale of

Spring and Summer Coats

Every coat in our entire stock at way below the wholesale cost prices.

TWO SPECIAL LOTS WEDNESDAY MORNING

$13.75

$16.75

ALL SALES OF THESE READY-TO-WEAR ITEMS ARE FINAL AND NONE CAN BE DELIVERED ON PHONE ORDERS.

...'S BEST STORY

...happened in Columbus. ...had a reputation as a ...ic. Standing on a street ...ner, he watched a parade ...women pass by.

Another on looker inquired:

"Are you in favor of women taking part in public affairs?"

"I certainly am—if you really want the affairs public," was the cynic's reply.

State Briefs

ATHENS, July 29—Henry Benoit, farmer, living near here, gave his two daughters, aged 17 and 15, a sound thrashing when they returned from a motor ride with neighbor boys. Humane Society officials caused the arrest of the father who was fined approximately $75 on the charge of cruelty.

MARTINS FERRY, July 29.—Fourth of July marriage resulted in no independence for Henry Visnieski, of Beech Bottom, W. Va., he charged in a suit for $5,000 alleged damages against Mr. and Mrs. John Sato, of this city, his wife's parents. Wisnieski said he wanted the money as payment for mental anguish suffered when the Satos, he charged, persuaded their daughter to leave him and to return to her parents' home soon after their marriage.

HEDDRYSBURG, July 29.—Within an hour, 450 autos passed through here over the National road. They bore licenses of 18 states.

GLOUSTER, July 29.—Since the recent Oak Harbor grade crossing accident, which exacted a toll of not less than ten lives, impetus has been given the movement seeking elimination of the dangerous Burr Oak crossing just north of here. Several motorists were killed at this crossing during the past few years.

LOGAN, July 29.—Louis Kamberling, 16, son of a Carbon Hill coal operator, lost his life while stealing a ride with several young companions on a coal train. His pals missed him and soon found his body, cut in two, lying across the tracks.

BUCYRUS, July 29. — Henry Grossman, living two miles east of Bucyrus, brought in the first load of new wheat of the season. The load contained 200 bushels for which he received the market price of $1.15 per bushel.

Quick Safe Relief

CORNS

Dr. Scholl's Zino-pads stop corns hurting instantly. Remove the *cause*—friction and pressure. They are thin, medicated, antiseptic, waterproof. Absolutely safe! Easy to apply. Get them at your druggist's or shoe dealer's.

Three Sizes—for corns, callouses, bunions

Dr Scholl's Zino-pads

Put one on—the pain is gone!

RIVOLI

TODAY ONLY

"LET NOT MAN PUT ASUNDER"

With

Pauline Frederick and Lou Tellegen

TOMORROW AND THURSDAY

James Kirkwood and Lila Lee in

"LOVES WHIRLPOOL"

Also Comedy

"He's My Pal"

The RADIO PROGRAM

By CHAS. F. McLAUGHLIN.

TUESDAY, JULY 29

WJAX, Cleveland, 390 Meters
7:30 p. m.—Cleveland News program.
"A Little Pink Rose," "Since We Parted," "The Bitterness of Love," "From the Land of the Sky-Blue Water," "The False Prophet," "For You Alone." Mrs. Sydney Carter Johnson, soprano, Mrs. H. H. Blackburn, accompanist.

"Gypsy Love Song," "Mother Machree," "Sally in Our Alley," "Nirvana," Mountain Lovers," "Sweet Rose o' Sharon," Albert Downing, tenor. Florence Johnson, accompanist.
1—(a) Prelude in C Minor.
(b) Prelude in D Major.
2—Cradle Song.
3—(a) Improvisation.
(b) Scotch Poem.
4—Allegro Moderato (Sonata). Florence E. Johnson, Pianist.

WCX, Detroit, 517 Meters
6:00 p. m.—Dinner concert.
10:00 p. m.—Red Apple club.

WWJ, Detroit, 517 Meters
8:30 p. m.—Concert band broadcast from Belle Isle park.
9:30 p. m.—News orchestra.

WRC, Washington, 469 Meters
6:00 p. m.—Children's hour.
6:20 p. m.—Baseball scores.
8:00 p. m.—Political talk.
8:15 p. m.—Song recital.
8:30 p. m.—Piano recital.
8:45 p. m.—Song recital.
9:15 p. m.—Concert.

WJZ, New York, 455 Meters
7:30 p. m.—Philharmonic orchestra.
9:45 p. m.—Cascades orchestra.

WEAF, New York, 492 Meters
5:00 p. m.—Dinner concert
7:30 p. m.—Dance music.

WMC, Memphis, 500 Meters
8:30 p. m.—Musical program.
11:00 p. m.—Midnight frolic.

WLW, Cincinnati, 423 Meters
10:00 p. m. Special music program; Kentucky male quartet.
11:55 p. m.—Dance program; orchestra.

WCAE, Pittsburgh, 462 Meters
5:30 p. m.—Concert.
8:30 p. m.—United States Concert company.

KDKA, Pittsburgh, 326 Meters
8:00 p. m.—Concert, KDKA Little Symphony orchestra.
10:00 p. m.—Concert.

WEBH, Chicago, 370 Meters
7:30 to 8:30 p. m.—Pianist; songs with guitar; concert selections; orchestra.
9:30 ti 10:30 p. m.—Banjo solos; dance selections.

KYW, Chicago, 536 Meters
7:00 to 7:30 p. m.—Dinner concert.
8:20 p. m.—Farm talk.
8:45 p. m.—Soloists; orchestra dance program.
10:00 p. m.—"At Home" program.

WOR, Newark, 405 Meters
7.15 p. m.—Songs.

WBZ, Springfield, 337 Meters
6:30 p. m.—Bedtime story.
6:40 p. m.—Ensemble, Boston.
8:00 p. m.—"Alias Irish Tessie."
8:30 p. m.—Recital.

WGR, Buffalo, 319 Meters
5:30 p. m.—Dinner concert.
6:30 p. m.—Ball scores.
10:45 p. m.—Weather.

WHB, Kansas City, 411 Meters
9:00 p. m.—Old-time square dance music by orchestra.
11:30 p. m.—Popular dance music.

WGY, Schenectady, 380 Meters
6:00 p. m.—Dinner music.
7:30 p. m.—Concert, New York Philharmonic orchestra.
10:15 p. m.—Organ recital.

WSB, Atlanta, 429 Meters
7:00 to 8:00 p. m.—Orchestra.
9:45 p. m.—Entertainment.

Try an ad in the Chronicle-Telegram want columns.

BILLY WHISKERS

BY FRANCES TREGO MONTGOMERY

Stubby had tumbled into an old well and there found Billy.

"How in the world did you get here?" he demanded.

"Same way you did! I took a header and here I am! I have busted my head nearly off calling to you and Button to come to my rescue, but not a sound could I hear. Somehow or other my voice did not seem to carry."

"We certainly are in a pretty pickle! Lost in an abandoned well on a lake shore with no habitation within a quarter of a mile. This will be our tomb unless some one chances to pass this way soon. And the chances are that no one will pass this way for weeks."

"Where can that cat be?" asked Billy. "It sounds to me as if he too was in a hole or shut up somewhere and cannot get out."

"Yes, where can he be?" echoed Stubby. "First we hear his voice, then we don't hear it. It sounds a good way off at that. Say, Billy, I think I see a way out. You stand up on your hind legs and I will run up your back and see if I can't jump out of this well. It isn't more than eight feet deep and when you stand up you must be about six or seven feet tall."

"Yes, I should think I would measure that. But how are you to get room to get a running start?"

"I can't do that. I shall just have to climb up your leg by pulling myself, holding onto your hair and digging my claws into your back."

"Thanks! That sounds fine for me, I am sure!"

"Well, isn't it better than staying here and saving your skin and dying of hunger and thirst?"

"I suppose it is, but when you are out, how do you propose getting me out, as there will be no one up whose back I can run and jump?"

"Oh, that will be all right! When I am out, I can run and bring some one to help you out."

"Yes, I know, Mr. Stubby-tail. But do you realize that it is going to be some job to get a goat of my size out of a deep, narrow hole like this?"

"To be sure I do! But that can easily be accomplished when once I find a man to accompany me here to see what is down in this well. Men with pulleys can soon hoist you out."

"Well, I hope so, for I am getting tired already of being con-

fined here. Just hear that cat howl now!"

"Listen! I hear voices. He must see some one walking on the beach. I hear two people talking and they are coming this way! Let's bay and bark for all we are worth!"

This they did, and a little girl and her father who were walking along the beach heard the meow of a cat come floating to them across the water and the baa of a goat and the bark of a dog float to them from the land on the other side. Still they could see no cat, dog or goat. All they could discover was a black coat or something like it lying out on the rocks.

(Poor Button! We hope they will discover that he isn't a coat after all.)

COLUMBUS, July 29.—"Not a single motor bus operated under a certificate from the state utilities commission has figured in a grade crossing accident since the Freeman-Collister act (authorizing the commission to regulate operation of motor busses) went into effect" declared Judge R. W. Sanborn, Cleveland, president of the Ohio Motor Bus Owners' Association. He pointed out that drivers of motor busses must pass an examination and be licensed. The commission's regulations require busses to stop before passing over tracks at railroad crossings. It might be well, he said, to require drivers of all motor cars to pass an examination and obtain a license.

MARTINS FERRY, July 29.—Ross Davis, garage owner, got up real early one morning recently. He went to his garage before daylight to do some special work. Police seeking a man who had attempted to rob a house, spotted someone working in the garage. With drawn guns, they ordered "whoever is inside" to come out. Davis did. The cops continued their hunt.

THEATRES

GRAND—"Daughters of Today," a sensational picture with a moral. It is distinctly modern, and an American picture showing life in a college town, with plenty of jazz and modern frivolities, of pleasure loving young people of today. There is romance, youth, beauty, fun and tragedy in this picture, that has attracted unusual attention. Also a new program throughout.

RIVOLI—"Let Not Man Put Asunder," from the novel by Basil King. A drama of love killed by pride; a story of an empty home, and of a wedding to a man who loved another. Pauline Frederick and Lou Tellegen, have the leading role, and a Ben Turpin comedy completes the program.

DREAMLAND — "Ruggles of Red Gap," a fine western that deals with the transformation of an English valet into a Western American. It's a hummer. Also a good comedy.

A scientist has calculated that the eyelids of an average man open and shut no fewer than 4,000,000 time in the course of a single year of his existence.

GRAND

TREMENDOUS HIT!

NOW PLAYING

"Daughters of Today"

All-Star Cast

PATSY RUTH MILLER, RALPH GRAVES, ZAZU PITTS

The opinion of the majority is the highest tribunal—when never-ending thousands—old and young—all classes—mothers with their sons—fathers with their daughters—come to applaud the picture as good.

It's a Sensation, All Right

"Daughters of Today," which has broken all records to date at the Grand, is a screen play of unusual force and sensation. Patsy Ruth Miller, in the leading role, is scoring a success in the work. As the country girl who goes to a big college town and gets into the fast set, Edna Murphy has a thrilling role to portray. In the end, after many trials, she finds happiness and truth win over the temptations surrounding her.

Stop eyestrain!

You may never know the cause of many headaches — you may never suspect the existence of eyestrain — until you have your eyes examined. You may or may not need glasses, our business is to tell you. We tell you the facts and never recommend glasses unless they are really needed.

Miller

500 ELYRIA SAVINGS & TRUST BLDG.

STEADY WORK AGAIN No More Layoffs for Otto Deitman—Nerv-Worth Restored

"Some days I could not work all day because of the misery I was in from gas on my stomach and belching, and I couldn't eat anything at all. Sleep at night was unknown to me. I have taken a bottle of Nerv-Worth and now I am able to work steady, and I can cheerfully recommend Nerv-Worth for what it has done for me." Thus wrote Mr. Deitman who resides in the West End, Pinxsutawny, Pa.

Sold and Recommended by Phillips Drug Store. Advertisement.

THE HARRY H. SMITH CO.

July and August Specials

4.6x7.6 Grass Porch Rugs	1.98
6x9 Grass Porch Rugs	3.48
8x10 Grass Porch Rugs	5.98
9x12 Grass Porch Rugs	6.98
6x12 Grass Porch Rugs	5.48
9x12 Wool Brussells Rugs	19.75
9x12 Seamed Axminster Rugs	29.75
9x12 Seamless Axminster Rugs	33.75
9x12 Best Grade Axminster Rugs	39.75

The Harry H. Smith Co.

HOMEFURNISHERS ELYRIA, O.

Quick— that's the word!

Standard full size and weight packages
Medium: 1 1-4 pounds
Large: 3 pounds, 7 oz.

say QUICK MOTHER'S OATS

for quick breakfasts with a flavor

Here are oats with all the richness, all the fine flavor of Mother's Oats. Yet they cook quick — quicker than toast, quicker than coffee!

Ask your grocer for QUICK Mother's Oats—and don't forget the word quick.

They're ready and waiting in 3 to 5 minutes.

They come in big, full-sized packages. They give you the vigor breakfasts that you need *in a jiffy*. "Milk and oats"—that's the premier strength and vigor combination.

Start tomorrow. Have this new breakfast delight.

Coupons in Every Package

Remember, too, every package of Quick Mother's Oats, as well as Mother's Oats and Mother's Aluminum Brand, contains coupons. And these coupons are good for valuable premiums.

That's just another reason for asking for this famous brand.

2 kinds of Mother's Oats Now at Grocers

Quick Mother's Oats and Mother's Oats. Get whichever you prefer

ALLEN'S JULY SHOE SALE

OFFERS FOR

Wednesday Morning

300 PAIRS

— of —

Women's Low Shoes

— at —

$1.98

SANDALS, STRAPS, OXFORDS

COME EARLY AND GET FIRST CHOICE

Allen's Boot Shop

LORAIN AND ELYRIA

ESTABLISHED 18..

Lewis' GREATLY REDUCED PRICES PREVAIL DURING OUR

July Clearance Sale

As quantities are limited —Buy Early!

NOTICE TO CHARGE CUSTOMERS
All charge purchases made during the balance of this sale will appear on September 1st statements.

Which Continues Wednesday Morning and All Day Thursday

NEWS FROM OUR SUBURBS

OBERLIN

By Mrs. W. H. Chapin

MRS. ROBERT TREAT, 90, SUCCUMBED SUN.

OBERLIN July 29 — Mrs Robert Treat passed away at the home of her nephew A C Treat at 284 East College street, late Sunday Death caused by old age, came at the age of 90 years Mrs Treat was born in Clarion, Ohio in 1834 After her marriage she moved to Cleveland and then to New York Her husband died in 1911 In 1919 she came to Oberlin and has resided here since

She is survived in the immediate family by a son, J. H. Treat, of Perry, O, and a daughter, Mrs Lattimer, of Bath, O, and also five grandchildren

Burial was made this afternoon in Lakeview cemetery, Cleveland following funeral services in the chapel There were no funeral rites in Oberlin.

OBERLIN PERSONALS

OBERLIN, July 29 —Mrs Fannie Stevens, of Litchfield visited her cousin, Mrs G W Turner, of 190 East College street, over the week-end

Miss Emily Gunn, of 186 East College street, who has been spending her two weeks vacation in Flint, Mich, returned Saturday night

Dr Florence Fitch her sister, Miss Anna Fitch, and their mother Mrs Frank Fitch, all of 97 Elm street will leave tomorrow for the Adirondacks where they will spend the rest of the summer months

Born to Mrs Malcom Jameson a baby boy, George Herbert, Sunday.

AMHERST

By MISS LUCY HORN

BECHTEL REUNION

AMHERST, July 29.—The 16th annual reunion of the Bechtel family was held at Beavor Park on Saturday, July 26th. It was a most ideal day Guests arrived at an early hour At noon all gathered at a large spread table. Before partaking of the sumptuous dinner all joined in singing, "Praise God from Whom All Blessings Flow" Immediately after dinner a business meeting was held, with roll call of sixty eight members present

Election of officers resulted as follows

President—Frank Bechtel
Vice president—Walter Bechtel
Secretary—Newton Bechtel
Treasurer—Mary Bechtel
Entertaining committee—Mrs. Milton Ludwig Mrs E C Schaubert and Mrs Roy Angersbach

There were three births reported the past year and one marriage

The afternoon was spent in games contests boating and bathing

Those winning prizes in the following contest Peanut scramble by small children Milton Ludwig Jr children's race Lloyd Bechtel boys race Theodore Sendelar mens eating contest Theodore Kurtz ladies race Mrs J P Bechtel ladies walking race Mrs Frank Bechtel mens ball throwing contest Raymond Bechtel, clothes line novelty race Newton Bechtel youngest member present Oliver Schubert oldest member present Henry Bechtel At the close of the day ice cream cake and watermelon were served All enjoyed the days outing and it was voted to meet again next year Beavor park the last Saturday in July

Guests were present from Brownhelm Oberlin Henrietta Amherst Port Dover Canada Erie Pa Lakewood Elyria Middle Ridge South Lorain and Townline road

CELEBRATES BIRTHDAY

AMHERST July 29—Mrs Augusta Sabiers celebrated her birthday anniversary at the home of Mr and Mrs John Sabiers Sunday on Milan avenue A social time was enjoyed and a dinner served to Mr and Mrs John Sabiers and family Mr and Mrs August Sabiers A birthday cake centered the table prettily decorated for the occasion

AMHERST PERSONALS

AMHERST July 29—Mrs John Holmes of Pittsburgh is visiting her parents, Mr and Mrs Augustus Jager

Mrs Bessie Conkle of Ada O spent Sunday and Monday with Mr and Mrs L Stough

Peter Welsh of Lorain visited Mr and Mrs M McLeod

Harold Kunkle spent the week end in Huron

Mrs Elizabeth Welsh and family of Lorain visited in Amherst en route to Lima O

Mr and Mrs Jack Townsend of Barberton O and children returned to their home after a visit with Mr and Mrs John Bruce

Mr and Mrs Jake Herbst and Mr and Mrs Vohrman spent Sunday in Cleveland

Born, to Mr and Mrs Walter Gempis Hamilton street yesterday, a boy

Born to Mr and Mrs Jno Gauman Kendeigh Corners a boy

Mrs Harry Wittington was admitted to the hospital

William Garthe made a business trip to Flint Mich

Fred Hemple from Detroit visited over the week-end with the Garthe family

Mr and Mrs John Egeland and son Max and Mrs Metta Norton motored to Cleveland Sunday where they visited Mrs T B Richards

Born to Mr and Mrs Harry Wittington, a son, at the local hospital

ERHART

ERHART July 29 — Mr and Mrs B B Spieth and family spent spent Sunday in Lorain

KING'S GRANDCHILD TOILS IN CHICAGO LEATHER FACTORY

Countess Elsa, granddaughter of King Gustav V of Sweden, is working in a Chicago leather factory at $18 a week, and living in a little room near the factory, in order to study conditions among working girls in this country.

Mrs Anna Henry and son David of Elyria spent Sunday with her daughter Mrs Betty Armbruster

Mr and Mrs. Clarence Haughtaling of Elyria spent Sunday with her sister Mrs Selden Armbruster

Mr and Mrs Norman Reece of Chippewa Lake spent Sunday with her mother, Mrs C Niff

Mrs J F Stein spent Thursday at Kent where her daughter graduated

Mrs Julia Dandell of Cleveland spent the week-end with her daughter, Mrs Anna Spieth.

Farmers are busy threshing their wheat

Mr and Mrs George Schaffer and family of Valley City, Mr and Mrs Edward Schaffer and daughter of Belden, were Sunday guests of Bert Nergil

Leo Armbruster spent Sunday in Cleveland

Mrs Charles Speith of Elyria spent the past week with her daughter Mrs Fred Armbruster

Mr and Mrs William Swindeman and daughter of Lakewood called on his uncle B B Spieth Sunday

Mr and Mrs Riche of Cleveland spent Sunday with her parents Mr and Mrs George Gross

J L Dandell spent the week-end in Cleveland

Mr and Mrs Frank Schaffer and family of Valley City spent Sunday at the home of Edward Schaffer

Mr and Mrs Amil Jelenek and daughter have gone to Detroit to live

B B Spieth is working for Schaner bros

Peter Grobenstier is staying with his son Herbert

Mr and Mrs Miller and family are visiting friends and relatives near Columbus

The B & O agent and his family have moved into Jake Kavs place

Joe Hunk of Elyria spent the week end with his home here

George Haxworthy is somewhat improved at this writing

BUMPER HAY CROP

Farmers are harvesting the largest hay crop in the recollection of the residents

The crop however is coarse

There will also be a bumper wheat crop but the oats crop will be only fair

Schools are to have more contents in proportion to population than any other county

KILLS BLACK SNAKE

Sterling Ray, Columbus street killed a black snake in Ely woods which measured five feet in length

BULLETINS

DARK HARBOR, Isleboro, Me, July 29 —With only a few more days of vacationing left, John W Davis Democratic presidential nominee, was lightening his work as much as possible this week, in order to enjoy to the full the natural beauties of Seven Hundred Acre Island, where he is the guest of Charles Dana Gibson, artist and also to get in a few rounds of golf on nearby courses

VINEYARD, HAVEN, Mass, July 29 —The steamer Myles Standish of the Nantucket Beach Steamboat company was beached at Oak Bluffs today after she had struck a rock in a dense fog and sprung a leak All her passengers were landed at the regular dock

Piles Are Absorbed Never To Return

After years of patient painstaking effort on the part of a well known doctor a prescription has been found that will actually heal Piles and absorb them never to return

No man or woman need suffer another hour with any discomfort pain or soreness arising from rectal troubles—Piles—now that this wonderful prescription known as MOAVA can be obtained for a moderate price at any first class drug store on the money back if dissatisfied plan

You'll be amazed to see how quickly it acts Blessed relief often comes in an hour even in cases of long standing with profuse bleeding really wonderful results have been accomplished

Simply ask your druggist for a small box of MOAVA SUPPOSITORIES being careful to follow the simple directions that come in each box

Special Note—For Itching Piles MOAVA has been prepared in Ointment form as in such cases it is not necessary to use the Suppositories Simply ask your druggists for a jar of MOAVA OINTMENT C W Phillips can supply you —Advertisement

NORFOLK, Va., July 29 —Official investigation of the sinking of the excursion steamer Gratitude on Crany Island flats, Norfolk Harbor, late Saturday night, in which the lives of three hundred passengers were endangered, got under way today.

DETROIT, Mich, July 29 — A conscience torturing George M. Messier, 32, of Portland, Ind, because he deserted a wife and two children to marry a young school teacher at Monroe, Mich, led him to confess his crime to police today after an unsuccesful attempt to end his life yesterday by taking poison before Belle Isle Crowds

NEW YORK, July 29 —Emil Kohler, 65 years old, for twenty-five years connected with the American Encaustic Tiling company, and for several years its president, is dead here after an illness of about three weeks.

FORT WORTH, Texas July 29 —Judge Felix Robertson of Dallas, Ku Klux Klan candidate today was holding a lead of nearly 30,000 votes over his eight opponents in the Texas gubernatorial primaries and a woman, Mrs Miriam Ferguson, was battling for a place in the run off.

NEW YORK July 29 —Clem L Shaver, chairman of the Democratic National Committee, arrived here today from Washington He said he would interview several members of the committee on political matters.

POMEROY July 29 —Fishermen at Racine while anchored out in the Ohio river reported that a huge meteor fell into the river a short distance [illegible] boat. They said the [illegible] visitor passed throug[illegible] companied by a whistling [illegible] and was followed by a [illegible] blue flames and gas.

MIDDLEPORT, July 29 —Law breakers about the Pomeroy [illegible] are stepping light these [illegible] Several out-of-town prohibition officers are at work about [illegible] and traffic officers are nabbing speed demons on every hand.

C. W. Phillips

POLITICAL ADVERTISING

VOTE FOR

X | ALAN R. BRANSON

Qualified by eighteen years' business experience including five years as a Deputy Treasurer in charge of Tax Collections for southern part of county.

The only candidate on the Republican Ticket from the southern section, which section, has not had a man in office, outside of commissioner, for 14 years.

FOR COUNTY TREASURER

REPUBLICAN PRIMARIES AUG 12TH

C.H.Merthe & Co

Elyria's Leading Department Store

"On the corner"

WE GIVE AND REDEEM U S PURPLE STAMPS

Remodeling and Clearance Sale

MONOGRAM SPECIALS

FOR WEDNESDAY MORNING

SPECIAL!
$13.00 PRINTED SILK DRESSES $10.00
These are brand new summer dresses for young women and a real bargain at this low price—8 only —3rd Floor

SPECIAL!
$1.50 HONAN SILKS YARD $1.19
These are 32 inches wide and are very desirable for summer dresses, children's wear, etc —2nd Floor

SPECIAL!
45c WHITE TABLE OIL CLOTH 39c
45 inches, good quality —Main Floor.

SPECIAL!
60c WOVEN FLAXONS YARD 59c
32 inches wide patterns suitable for women and children's dresses —Main Floor.

SPECIAL!
12 INCH PILLOW CASES ... 29c
Excellent quality —Main Floor.

SPECIAL!
20c UNBLEACHED MUSLIN YARD 15c
Good quality, 36 inches wide —Main Floor

SPECIAL!
$3.00 LA CAMILLE DRESS KWIKS $3.98
No lacing front hook, for medium and stout models —2nd Floor

SPECIAL!
$1.25 CHILDREN'S SLEEPERS .. 79c
Check dimity, white pink blue, sizes 4 to 12 years —2nd Floor

SPECIAL!
$1.25 COVERALL DRESS APRONS 79c
Good quality ginghams, small checks made in four becoming styles, 36 to 44 —2nd Floor

Fringe and Laces for trimming pillows, centerpieces, buffet sets, etc., in white, linen and two toned combinations, various widths. Regular 25c to 65c a yard—1-3 off.

SPECIAL!
INLAID LINOLEUMS
Figures through to the back, 2 yds wide in large range of patterns.
.00 quality . . . . . $1.45 sq. yd.
.25 quality . . . . . $1.85 sq. yd.
3rd Floor.

SPECIAL!
19c RUBBER STAIR PADS 10 FOR $1.00
Good quality rubber —3rd Floor

ELYRIA'S POPULATION 1930?

We don't want to guess! But we will bet it will be a lot more! And we will also bet that we have work to do for a larger percentage then than we do now. The news that the ECONOMY WAY is better Shoe Repairing, builds up now our percentage of ELYRIA FOLKS we do work for.

ECONOMY SHOE STORE

53 East Ave. "True To Its Name" Opp. P. O.

ANNOUNCING

The Inter-City Coal and Supply Co.

Successor to

The Spaulding Coal & Supply Co.

COAL & BUILDERS' SUPPLIES

Call on US

We will serve you courteously and fairly.

Our Telephone is 2150

Freedom From Stomach Distress

C. W Phillips Has the Remedy and Guarantees it to End Indigestion or Gastritis or Money Back. So Why Be Miserable?

You can get one bottle of Dare's Mentha-Pepsin and if after you take it you do not say it did your stomach more good than anything you ever used before your money will be waiting for you

This delightful and effective elixir not only gives instant relief from gas, fullness, acid stomach and distress after eating, but taken regularly for a short time will turn your weak, run down stomach into a strong, healthy one to perform its duties without help

It ends indigestion gastritis catarrh of the stomach and does it in a surprisingly short period of time

Dr. Wm W Morgan, a prominent dentist of Bridgeton, N J writes "After suffering severely with gastritis and other stomach troubles, a friend gave me a bottle of Dare's Mentha-Pepsin I had obtained little relief from other remedies, but four bottles entirely ended the trouble" Get it at C W Phillips' and all regular druggists everywhere —Advertisement.

...'S BEST STORY

...happened in Columbus. ...had a reputation as a ... Standing on a street ...er, he watched a parade ...women pass by.

Another on looker inquired:

"Are you in favor of women taking part in public affairs?"

"I certainly am—if you really want the affairs public," was the cynic's reply.

State Briefs

ATHENS, July 29—Henry Bennett, farmer, living near here, gave his two daughters, aged 17 and 15, a sound thrashing when they returned from a motor ride with neighbor boys. Humane Society officials caused the arrest of the father who was fined approximately $75 on the charge of cruelty.

MARTINS FERRY, July 29.—Fourth of July marriage resulted in no independence for Henry Wisnieski, of Beech Bottom, W. Va., he charged in a suit for $5,000 alleged damages against Mr. and Mrs. John Sato, of this city, his wife's parents. Wisnieski said he wanted the money as payment for mental anguish suffered when the Satos, he charged, persuaded their daughter to leave him and to return to her parents' home soon after their marriage.

HEDRYSBURG, July 29.—Within an hour, 450 autos passed through here over the National road. They bore licenses of 18 states.

GLOUSTER, July 29.—Since the recent Oak Harbor grade crossing accident, which exacted a toll of not less than ten lives, impetus has been given the movement seeking elimination of the dangerous Burr Oak crossing just north of here. Several motorists were killed at this crossing during the past few years.

LOGAN, July 29.—Louis Kammerling, 16, son of a Carbon Hill coal operator, lost his life while stealing a ride with several young companions on a coal train. His pals missed him and soon found his body, cut in two, lying across the tracks.

BUCYRUS, July 29. — Henry Grossman, living two miles east of Bucyrus, brought in the first load of new wheat of the season. The load contained 200 bushels for which he received the market price of $1.15 per bushel.

CORNS

Dr. Scholl's Zino-pads stop corns hurting *instantly.* Remove the *cause*—friction and pressure. They are thin, medicated, antiseptic, waterproof. Absolutely safe! Easy to apply. Get them at your druggist's or shoe dealer's.

Three Sizes—for corns, callouses, bunions

Dr Scholl's Zino-pads

Put one on—the pain is gone!

RIVOLI

TODAY ONLY

"LET NOT MAN PUT ASUNDER"

With

Pauline Frederick and Lou Tellegen

TOMORROW AND THURSDAY

James Kirkwood and Lila Lee in

"LOVES WHIRLPOOL"

Also Comedy

"He's My Pal"

The RADIO PROGRAM

By CHAS. F. McLAUGHLIN.

TUESDAY, JULY 29

WJAX, Cleveland, 390 Meters
7:30 p. m.—Cleveland News program.

"A Little Pink Rose," "Since We Parted," "The Bitterness of Love," "From the Land of the Sky-Blue Water," "The False Prophet," "For You Alone." Mrs. Sydney Carter Johnson, soprano, Mrs. H. H. Blackburn, accompanist.

"Gypsy Love Song," "Mother Machree," "Sally in Our Alley," "Nirvana," Mountain Lovers," "Sweet Rose o' Sharon," Albert Downing, tenor. Florence Johnson, accompanist.
1—(a) Prelude in C Minor.
(b) Prelude in D Major.
2—Cradle Song.
3—(a) Improvisation.
(b) Scotch Poem.
4—Allegro Moderato (Sonata).
Florence E. Johnson, Pianist.

WCX, Detroit, 517 Meters
6:00 p. m.—Dinner concert.
10:00 p. m.—Red Apple club.

WWJ, Detroit, 517 Meters
8:30 p. m.—Concert band broadcast from Belle Isle park.
9:30 p. m.—News orchestra.

WRC, Washington, 469 Meters
6:00 p. m.—Children's hour.
6:20 p. m.—Baseball scores.
8:00 p. m.—Political talk.
8:15 p. m.—Song recital.
8:30 p. m.—Piano recital.
8:45 p. m.—Song recital.
9:15 p. m.—Concert.

WJZ, New York, 455 Meters
7:30 p. m.—Philharmonic orchestra.
9:45 p. m.—Cascades orchestra.

WEAF, New York, 492 Meters
5:00 p. m.—Dinner concert.
7:50 p. m.—Dance music.

WMC, Memphis, 500 Meters
8:30 p. m.—Musical program.
11:00 p. m.—Midnight frolic.

WLW, Cincinnati, 423 Meters
10:00 p. m.—Special music program; Kentucky male quartet.
11:55 p. m.—Dance program; orchestra.

WCAE, Pittsburgh, 462 Meters
5:30 p. m.—Concert.
8:30 p. m.—United States Concert company.

KDKA, Pittsburgh, 326 Meters
8:00 p. m.—Concert, KDKA Little Symphony orchestra.
10:00 p. m.—Concert.

WEBH, Chicago, 370 Meters
7:30 to 8:30 p. m.—Pianist; songs with guitar; concert selections; orchestra.
9:30 to 10:30 p. m.—Banjo solos; dance selections.

KYW, Chicago, 536 Meters
7:00 to 7:30 p. m.—Dinner concert.
8:20 p. m.—Farm talk.
8:15 p. m.—Soloists; orchestra dance program.
10:00 p. m.—"At Home" program.

WOR, Newark, 405 Meters
7:15 p. m.—Songs.

WBZ, Springfield, 337 Meters
6:30 p. m.—Bedtime story.
6:40 p. m.—Ensemble, Boston.
8:00 p. m.—"Alias Irish Tessie."
8:30 p. m.—Recital.

WGR, Buffalo, 319 Meters
5:30 p. m.—Dinner concert.
6:30 p. m.—Ball scores.
10:45 p. m.—Weather.

WHB, Kansas City, 411 Meters
9:00 p. m.—Old-time square dance music by orchestra.
11:30 p. m.—Popular dance music.

WGY, Schenectady, 380 Meters
6:00 p. m.—Dinner music.
7:30 p. m.—Concert, New York Philharmonic orchestra.
10:15 p. m.—Organ recital.

WSB, Atlanta, 429 Meters
7:00 to 8:00 p. m.—Orchestra.
9:45 p. m.—Entertainment.

Try an ad in the Chronicle-Telegram want columns.

BILLY WHISKERS

BY FRANCES TREGO MONTGOMERY

Stubby had tumbled into an old well and there found Billy.

"How in the world did you get here?" he demanded.

"Same way you did! I took a header and here I am! I have bawed my head nearly off calling to you and Button to come to my rescue, but not a sound could I hear. Somehow or other my voice did not seem to carry."

"We certainly are in a pretty pickle! Lost in an abandoned well on a lake shore with no habitation within a quarter of a mile. This will be our tomb unless some one chances to pass this way soon. And the chances are that no one will pass this way for weeks."

"Where can that cat be?" asked Billy. "It sounds to me as if he too was in a hole or shut up somewhere and cannot get out."

"Yes, where can he be?" echoed Stubby. "First we hear his voice, then we don't hear it. It sounds a good way off at that. Say, Billy, I think I see a way out. You stand up on your hind legs and I will run up your back and see if I can't jump out of this well. It isn't more than eight feet deep and when you stand up you must be about six or seven feet tall."

"Yes, I should think I would measure that. But how are you to get room to get a running start?"

"I can't do that. I shall just have to climb up your leg by pulling myself, holding onto your hair and digging my claws into your back."

"Thanks! That sounds fine for me, I am sure!"

"Well, isn't it better than staying here and saving your skin and dying of hunger and thirst?"

"I suppose it is, but when you are out, how do you propose getting me out, as there will be no one up whose back I can run and jump?"

"Oh, that will be all right! When I am out, I can run and bring some one to help you out."

"Yes, I know, Mr. Stubby-tail. But do you realize that it is going to be some job to get a goat of my size out of a deep, narrow hole like this?"

"To be sure I do! But that can easily be accomplished when once I find a man to accompany me here to see what is down in this well. Men with pulleys can soon hoist you out."

"Well, I hope so, for I am getting tired already of being con-

fined here. Just hear that cat howl now!"

"Listen! I hear voices. He must see some one walking on the beach. I hear two people talking and they are coming this way! Let's baa and bark for all we are worth!"

This they did, and a little girl and her father who were walking along the beach heard the meow of a cat come floating to them across the water and the baa of a goat and the bark of a dog float to them from the land on the other side. Still they could see no cat, dog or goat. All they could discover was a black coat or something like it lying out on the rocks.

(Poor Button! We hope they will discover that he isn't a coat after all.)

COLUMBUS, July 29.—"Not a single motor bus operated under a certificate from the state utilities commission has figured in a grade crossing accident since the Freeman-Collister act (authorizing the commission to regulate operation of motor busses) went into effect" declared Judge R. W. Sanborn, Cleveland, president of the Ohio Motor Bus Owners' Association. He pointed out that drivers of motor busses must pass an examination and be licensed. The commission's regulations require busses to stop before passing over tracks at railroad crossings. It might be well, he said, to require drivers of all motor cars to pass an examination and obtain a license.

MARTINS FERRY, July 29.—Ross Davis, garage owner, got up real early one morning recently. He went to his garage before daylight to do some special work. Police seeking a man who had attempted to rob a house, spotted someone working in the garage. With drawn guns, they ordered "whoever is inside" to come out. Davis did. The cops continued their hunt.

THEATRES

GRAND — "Daughters of Today," a sensational picture with a moral. It is distinctly modern, and an American picture showing life in a college town, with plenty of jazz, and modern frivolities, of pleasure loving young people of today. There is romance, youth, beauty, fun and tragedy in this picture, that has attracted unusual attention. Also a new program throughout.

RIVOLI—"Let Not Man Put Asunder," from the novel by Basil King. A drama of love killed by pride; a story of an empty home, and of a wedding to a man who loved another. Pauline Frederick and Lou Tellegen, have the leading role, and a Ben Turpin comedy completes the program.

DREAMLAND — "Ruggles of Red Gap," a fine western that deals with the transformation of an English valet into a Western American. It's a hummer. Also a good comedy.

A scientist has calculated that the eyelids of an average man open and shut no fewer than 4,000,000 time in the course of a single year of his existence.

GRAND

TREMENDOUS HIT!

NOW PLAYING

"Daughters of Today"

All-Star Cast

PATSY RUTH MILLER, RALPH GRAVES, ZAZU PITTS

The opinion of the majority is the highest tribunal—when never-ending thousands—old and young—all classes—mothers with their sons—fathers with their daughters—come to applaud the picture as good.

It's a Sensation, All Right

"Daughters of Today," which has broken all records to date at the Grand, is a screen play of unusual force and sensation. Patsy Ruth Miller, in the leading role, is scoring a success in the work. As the country girl who goes to a big college town and gets into the fast set, Edna Murphy has a thrilling role to portray. In the end, after many trials, she finds happiness and truth win over the temptations surrounding her.

Stop eyestrain!

You may never know the cause of many headaches — you may never suspect the existence of eyestrain — until you have your eyes examined. You may or may not need glasses, our business is to tell you. We tell you the facts and never recommend glasses unless they are really needed.

Miller

500 ELYRIA SAVINGS & TRUST BLDG.

STEADY WORK AGAIN No More Layoffs for Otto Deitman—Nerv-Worth Restored

"Some days I could not work all day because of the misery I was in from gas on my stomach and belching, and I couldn't eat anything at all. Sleep at night was unknown to me. I have taken a bottle of Nerv-Worth and now I am able to work steady, and I can certainly recommend Nerv-Worth for what it has done for me." Thus wrote Mr. Deitman who resides in the West End, Pinxsutawny, Pa.

Sold and Recommended by Phillips Drug Store. Advertisement.

THE HARRY H. SMITH CO.

July and August Specials

4.6x7.6 Grass Porch Rugs	1.98
6x9 Grass Porch Rugs	3.48
8x10 Grass Porch Rugs	5.98
9x12 Grass Porch Rugs	6.98
6x12 Grass Porch Rugs	5.48
9x12 Wool Brussells Rugs	19.75
9x12 Seamed Axminster Rugs	29.75
9x12 Seamless Axminster Rugs	33.75
9x12 Best Grade Axminster Rugs	39.75

The Harry H. Smith Co.

HOMEFURNISHERS ELYRIA, O.

Quick- that's the word!

Standard full size and weight packages
Medium: 1 1-4 pounds
Large: 3 pounds, 7 oz.

say QUICK MOTHER'S OATS

for quick breakfasts with a flavor

Here are oats with all the richness, all the fine flavor of Mother's Oats. Yet they cook quick — quicker than toast, quicker than coffee!

Ask your grocer for QUICK Mother's Oats—and don't forget the word quick.

They're ready and waiting in 3 to 5 minutes.

They come in big, full-sized packages. They give you the vigor breakfasts that you need *in a jiffy.* "Milk and oats"—that's the premier strength and vigor combination.

Start tomorrow. Have this new breakfast delight.

Coupons in Every Package

Remember, too, every package of Quick Mother's Oats, as well as Mother's Oats and Mother's Aluminum Brand, contains coupons. And these coupons are good for valuable premiums.

That's just another reason for asking for this famous brand.

2 kinds of Mother's Oats Now at Grocers

Quick Mother's Oats and Mother's Oats. Get whichever you prefer

ALLEN'S JULY SHOE SALE

OFFERS FOR

Wednesday Morning 300 PAIRS —of— Women's Low Shoes —at— $1.98

SANDALS, STRAPS, OXFORDS

COME EARLY AND GET FIRST CHOICE

Allen's Boot Shop

ELYRIA AND ELYRIA

ESTABLISHED 1883

Lewis' GREATLY REDUCED PRICES PREVAIL DURING OUR July Clearance Sale

As quantities are limited —Buy Early!

NOTICE TO CHARGE CUSTOMERS
All charge purchases made during the balance of this sale will appear on September 1st statements.

Which Continues Wednesday Morning and All Day Thursday

NEWS FROM OUR SUBURBS

OBERLIN

By Mrs. W. R. Chapin

MRS. ROBERT TREAT, 90, SUCCUMBED SUN.

OBERLIN, July 29. — Mrs Robert Treat passed away at the home of her nephew, A C Treat, at 284 East College street, late Sunday Death, caused by old age, came at the age of 90 years Mrs Treat was born in Clarion, Ohio, in 1834 After her marriage she moved to Cleveland and then to New York Her husband died in 1911 In 1919 she came to Oberlin and has resided here since

She is survived in the immediate family by a son, J. H. Treat, of Perry, O., and a daughter, Mrs. Lattimer, of Bath, O., and also five grandchildren.

Burial was made this afternoon in Lakeview cemetery, Cleveland, following funeral services in the chapel. There were no funeral rites in Oberlin.

OBERLIN PERSONALS

OBERLIN, July 29 —Mrs. Fannie Stevens, of Litchfield, visited her cousin, Mrs G. W Turner, of 190 East College street, over the week-end.

Miss Emily Gunn, of 186 East College street, who has been spending her two weeks' vacation in Flint, Mich, returned Saturday night

Dr Florence Fitch, her sister, Miss Anna Fitch, and their mother, Mrs Frank Fitch, all of 97 Elm street, will leave tomorrow for the Adriondacks where they will spend the rest of the summer months

Born to Mrs Malcom Jameson, a baby boy, George Herbert, Sunday.

AMHERST

By MISS LUCY HORN

BECHTEL REUNION

AMHERST, July 29.—The 16th annual reunion of the Bechtel family was held at Beavor Park on Saturday, July 26th. It was a most ideal day. Guests arrived at an early hour At noon all gathered at a large spread table. Before partaking of the sumptuous dinner all joined in singing, "Praise God from Whom All Blessings Flow." Immediately after dinner a business meeting was held, with roll call of sixty-eight members present

Election of officers resulted as follows,

President—Frank Bechtel
Vice-president—Walter Bechtel
Secretary—Newton Bechtel.
Treasurer—Mary Bechtel
Entertaining committee—Mrs Milton Ludwig, Mrs E C Schubert and Mrs Roy Angersbach

There were three births reported the past year, and one marriage

The afternoon was spent in games contests boating and bathing

Those winning prizes in the following contests Peanut scramble by small children Milton Ludwig Jr, children's race Lloyd Bechtel boys race, Theodore Sendelar men's eating contest, Theodore Kunz ladies' race Mrs J P Bechtel ladies' walking race Mrs Frank Bechtel, men's ball throwing contest, Raymond Bechtel, clothes-line novelty race, Newton Bechtel youngest member present Oliver Schubert oldest member present Henry Bechtel At the close of the day ice cream cake and watermelon were served All enjoyed the days outing and it was voted to meet again next year at Beavor park the last Saturday in July

Guests were present from Brownhelm Oberlin Henrietta, Amherst, Port Dover Canada, Erie Pa Lakewood Lorain Middle Ridge South Lodge and Town line road.

CELEBRATES BIRTHDAY

AMHERST July 29 Mrs August Sabiers celebrated her birthday anniversary at the home of Mr and Mrs John Sabiers Sunday on Milan avenue A social time was enjoyed and a dinner served to Mr and Mrs John Sabiers and family Mr and Mrs August Sabiers A birthday cake centered the table prettily decorated for the occasion

AMHERST PERSONALS

AMHERST July 29 —Mrs John Holmes of Pittsburgh is visiting her parents, Mr and Mrs August Jager

Mrs Bessie Conkle of Ada O spent Sunday and Monday with Mr and Mrs L Stouch

Peter Welsh of Lorain visited Mr and Mrs M McLeod

Harold Kunkle spent the week end in Huron

Mrs Elizabeth Welsh and family of Lorain, visited in Amherst en route to Lima O

Mr and Mrs Jack Townsend of Barberton, O, and children returned to their home after a visit with Mr and Mrs John Bruce

Mr and Mrs Jake Herbst and Mr and Mrs Vohrman spent Sunday in Cleveland

Born, to Mr and Mrs Walter Gempis, Hamilton street, yesterday, a boy

Born, to Mr and Mrs Jno Gauman, Kendeigh Corners a boy

Mrs Harry Wittington was admitted to the hospital

William Garthe made a business trip to Flint, Mich

Fred Hemple, from Detroit, visited over the weke-end with the Garthe family

Mr and Mrs John Egeland and son Max and Mrs Metta Norton motored to Cleveland, Sunday where they visited Mrs T B Richards

Born, to Mr and Mrs Harry Wittington, a son, at the local hospital.

ERHART

ERHART, July 29 — Mr and Mrs B B Spieth and family spent spent Sunday in Lorain

KING'S GRANDCHILD TOILS IN CHICAGO LEATHER FACTORY

Countess Elsa, granddaughter of King Gustav V of Sweden, is working in a Chicago leather factory at $18 a week, and living in a little room near the factory, in order to study conditions among working girls in this country.

Mrs Anna Henry and son David of Elyria spent Sunday with her daughter, Mrs. Betty Armbruster

Mr. and Mrs. Clarence Hanghtaling of Elyria spent Sunday with her sister, Mrs. Selden Armbruster

Mr and Mrs Norman Reece of Chippewa Lake spent Sunday with her mother, Mrs C Niff.

Mrs. J F Stein spent Thursday at Kent, where her daughter graduated

Mrs Julia Dandell of Cleveland spent the week-end with her daughter, Mrs Anna Spieth.

Farmers are busy threshing their wheat

Mr and Mrs George Schaffer and family of Valley City, Mr. and Mrs Edward Schaffer and daughter of Belden, were Sunday guests of Bert Nergil.

Leo Armbruster spent Sunday in Cleveland

Mrs. Charles Speith of Elyria spent the past week with her daughter, Mrs Fred Armbruster

Mr. and Mrs William Swindeman and daughter of Lakewood called on his uncle, B B Spieth, Saturday

Mr. and Mrs Riche of Cleveland spent Sunday with her parents, Mr and Mrs George Gross

J L Dandell spent the week-end in Cleveland.

Mr and Mrs Frank Schaffer and family of Valley City spent Sunday at the home of Edward Schaffer

Mr and Mrs Amil Jeleneck and daughter have gone to Detroit to live

B B Spieth is working for Schaffer Bros

Peter Grobenstier is staying with his son Herbert

Mr and Mrs Miller and family are visiting friends and relatives near Columbus

The B & O agent and his family have moved into Jake Kanzy's place

Joe Hunter of Elyria, spent the week end at his home here

George Maxworthy, Sr, is somewhat improved at this writing

BUMPER HAY CROP

Farmers are harvesting the largest hay crop in the recollections of the residents The crop however is coarse There will also be a bumper wheat crop but the oats crop will be only fair

Serbia is said to have more centenarians in proportion to population than any other country

KILLS BLACK SNAKE

Sterling Ray, Columbus street, killed a black snake in Ely woods which measured five feet in length

BULLETINS

DARK HARBOR, Isleboro, Me., July 29 —With only a few more days of vacationing left, John W Davis, Democratic presidential nominee, was lightening his work as much as possible this week, in order to enjoy to the full the natural beauties of Seven Hundred Acre Island, where he is the guest of Charles Dana Gibson, artist and also to get in a few rounds of golf on nearby courses

VINEYARD, HAVEN, Mass, July 29 —The steamer Myles Standish, of the Nantucket Beach Steamboat company, was beached at Oak Bluffs today after she had struck a rock in a dense fog and sprung a leak All her passengers were landed at the regular dock

NORFOLK, Va., July 29.—Official investigation of the sinking of the excursion steamer Gratitude on Craney Island flats, Norfolk Harbor, late Saturday night, in which the lives of three hundred passengers were endangered, got under way today.

DETROIT, Mich, July 29 — A conscience torturing George M. Messier, 32, of Portland, Ind., because he deserted a wife and two children to marry a young school teacher at Monroe, Mich, led him to confess his crime to police today after an unsuccesful attempt to end his life yesterday by taking poison before Belle Isle Crowds

NEW YORK, July 29 —Emil Kohler, 65 years old, for twenty-five years connected with the American Encaustic Tiling company, and for several years its president, is dead here after an illness of about three weeks.

FORT WORTH, Texas, July 29 —Judge Felix Robertson of Dallas, Ku Klux Klan candidate, today was holding a lead of nearly 30,000 votes over his eight opponents in the Texas gubernatorial primaries and a woman, Mrs Miriam Ferguson, was battling for a place in the run off.

NEW YORK, July 29.—Clem L Shaver, chairman of the Democratic National Committee, arrived here today from Washington. He said he would interview several members of the committee on political matters.

POMEROY, July 29 —Fishermen at Racine, while anchored out in the Ohio river, reported that a huge meteor fell into the river a short distance from the boat. They said the huge visitor passed throug hthe air accompanied by a whistling sound and was followed by a trail of blue flames and gas.

MIDDLEPORT, July 29.—Lawbreakers about the Pomeroy Bend are stepping light these days Several out-of-town prohibition officers are at work about here and traffic officers are nabbing speed demons on every hand.

Piles Are Absorbed Never To Return

After years of patient, painstaking effort on the part of a well known doctor, a prescription has been found that will actually heal Piles and absorb them never to return

No man or woman need suffer another hour with any discomfort, pain or soreness arising from rectal troubles—Piles—now that this wonderful prescription known as MOAVA can be obtained for a moderate price at any first class drug store on the money back if dissatisfied plan

You'll be amazed to see how quickly it acts Blessed relief often comes in an hour, even in cases of long standing with profuse bleeding, really wonderful results have been accomplished

Simply ask your druggist for a small box of MOAVA SUPPOSITORIES being careful to follow the simple directions that come in each box

Special Note—For Itching Piles MOAVA has been prepared in Ointment form as in such cases it is not necessary to use the Suppository Simply ask your druggists for a jar of MOAVA OINTMENT C W Phillips can supply you —Advertisement

POLITICAL ADVERTISING
VOTE FOR

X | ALAN R. BRANSON

Qualified by eighteen years' business experience including five years as a Deputy Treasurer in charge of Tax Collections for southern part of county.

The only candidate on the Republican Ticket from the southern section, which section, has not had a man in office, outside of commissioner, for 14 years.

FOR COUNTY TREASURER
REPUBLICAN PRIMARIES AUG. 12TH

C.H.Merthe & Co
Elyria's Leading Department Store
On the corner

WE GIVE AND REDEEM U. S. PURPLE STAMPS

Remodeling and Clearance Sale

MONOGRAM SPECIALS

FOR WEDNESDAY MORNING

SPECIAL!
$15.00 PRINTED SILK DRESSES $10.00
These are brand new summer dresses for young women and a real bargain at this low price—8 only —3rd Floor

SPECIAL!
$1.50 HONAN SILKS YARD $1.19
These are 32 inches wide and are very desirable for summer dresses, children's wear, etc —2nd Floor.

SPECIAL!
45c WHITE TABLE OIL CLOTH 39c
45 inches, good quality.—Main Floor.

SPECIAL!
69c WOVEN FLAXONS YARD 59c
32 inches wide, patterns suitable for women's and children's dresses.—Main Floor.

SPECIAL!
42 INCH PILLOW CASES 29c
Excellent quality.—Main Floor.

SPECIAL!
20c UNBLEACHED MUSLIN YARD 15c
Good quality, 36 inches wide—Main Floor.

SPECIAL!
$5.00 LA CAMILLE DRESS KWIKS $3.98
No lacing, front hook, for medium and stout models —2nd Floor.

SPECIAL!
$1.25 CHILDREN'S SLEEPERS 79c
Check dimity, white, pink, blue, sizes 4 to 12 years —2nd Floor

SPECIAL!
$1.25 COVERALL DRESS APRONS 79c
Good quality ginghams, small checks, made in four becoming styles, 36 to 44 —2nd Floor.

Fringe and Laces for trimming pillows, centerpieces, buffet sets, etc., in white, linen and two toned combinations, various widths. Regular 25c to 65c a yard—1-3 off.

SPECIAL!
INLAID LINOLEUMS
Figures through to the back, 2 yds. wide in large range of patterns.
$1.00 quality $1.45 sq. yd.
$1.25 quality $1.85 sq. yd.
3rd Floor.

SPECIAL!
19c RUBBER STAIR PADS 10 FOR $1.00
Good quality rubber.—3rd Floor.

Freedom From Stomach Distress

C. W. Phillips Has the Remedy and Guarantees it to End Indigestion or Gastritis or Money Back. So Why Be Miserable?

You can get one bottle of Dare's Mentha-Pepsin and if after you take it you do not say it did your stomach more good than anything you ever used before, your money will be waiting for you

This delightful and effective elixir not only gives instant relief from gas, fullness, acid stomach and distress after eating, but taken regularly for a short time will turn your weak, run down stomach into a strong, healthy one to perform its duties without help

It ends indigestion, gastritis, catarrh of the stomach and does it in a surprisingly short period of time.

Dr. Wm W Morgan, a prominent dentist of Bridgeton, N. J., writes: "After suffering severely with gastritis and other stomach troubles, a friend gave me a bottle of Dare's Mentha-Pepsin. I had obtained little relief from other remedies, but four bottles entirely ended the trouble." Get it at C W. Phillips' and all regular druggists everywhere.—Advertisement.

C. W. Phillips

ELYRIA'S POPULATION 1930?

We don't want to guess! But we will bet it will be a lot more! And we will also bet that we have work to do for a larger percentage then than we do now. The news that the ECONOMY WAY is better Shoe Repairing, builds up now our percentage of ELYRIA FOLKS we do work for.

ECONOMY SHOE STORE

53 East Ave. "True To Its Name" Opp. P. O.

ANNOUNCING

The Inter-City Coal and Supply Co.

Successor to

The Spaulding Coal & Supply Co.

COAL & BUILDERS' SUPPLIES

Call on US

We will serve you courteously and fairly.

Our Telephone is 2150

SOCIETY

MEETINGS

The Spanish War Veterans Auxiliary annual picnic will be held Sunday, August 3rd., in Cascade held the picnic on the tenth of Park. It had been planned for August but it was decided that it would be advisable to change the plans.

The Ladies' Aid will not meet this week but will meet August 7th.

The Builders' Class, of St. Paul's church will meet Thursday evening with Fred Schramm, of Schramm road.

SURPRISED BY FAMILY ON WEDDING ANNIVERSARY

Mr. and Mrs. George Frank, 222 Ninth street, were very happily surprised Sunday when, upon returning from a ride in the country, they found their brothers and sisters had taken possession of their home to remind them of their thirteenth wedding anniversary. The affair was so nicely arranged that it was a complete surprise both to the bride and groom of thirty years ago.

A long table had been set on their beautiful sun porch to accommodate the entire party, and was heavily laden with good things of eat. The color scheme was orange and white and was carried out in the flowers and appointments.

The day was spent socially by the following guests: Mr. and Mrs. George Powers and sons, of Toledo; Mr. and Mrs. Frank Ody and four children, of Seville; Mr. and Mrs. Fred Frank, of Strongsville; Mr. and Mrs. Arthur Fowles of Berea; Mr. and Mrs. W. A. Frank, Mr. and Mrs. Arthur G. Frank and son Jimmie, and Mr. and Mrs. George Frank and daughter Alice, of Elyria.

The guests departed in the late aftrenoon, leaving behind them gifts of silver and money and wishing Mr. and Mrs. Frank many more happy anniversaries.

BUSINESS AND PROFESSIONAL WOMEN HEAR ROSE MORIARITY

The Business and Professional Women's Club met last evening in the Johnston Gift Shop at 7:30 for their regular session. Twenty members were in attendance.

After the business of the club had been transacted, Miss Rose Moriarity of Columbus, who was in town for the Davis mass meeting addressed the meeting. She spoke to the girls on "Organization and Its Meaning".

Miss Eva Mackey, a member of the club gave a very interesting talk on her trip to Washington and mentioned the points of interest that had impressed her most.

Following Miss Mackey's remarks the meeting adjourned to meet August 11th.

FAREWELL PARTY FOR FORMER SCHOOL HEAD

The teachers of the High School who were with R. P. Vaughn at the close of the school year and their families are planning a farewell party in honor of Mr. and Mrs. Vaughn this evening at the home of Mr. and Mrs. J. J. Vaughn on East avenue.

Mr. and Mrs. Vaughn leave August first for Bucyrus where he will assume his duties as County Superintendent of Schools of Crawford County.

FAMILY REUNION AT CRYSTAL BEACH

The annual reunion of the Emmerich family was held Sunday at Crystal Beach. There was a very large attendance and all enjoyed a most pleasant day.

At noon the party sat down to a sumptuous dinner served from well filled baskets after which such sports as bathing, dancing and boating were enjoyed.

BROTHERHOOD OF AMERICAN YOEMEN

Mr. and Mrs. Leslie Riddle were admitted to membership in the Brotherhood of American Yeomen at the meeting held last evening in the I. O. O. F. hall.

GRACE LUTHERAN CHURCH COUNCIL

The Church Council of Grace Lutheran church held its monthly business session at the church last evening.

KING SOLOMON'S LODGE NO. 56

King Solomon's Lodge No. 56, F and A. M. held their regular business session last evening at the Masonic Temple.

Events Tonight

Odd Fellows Lodge, Elyria No. 103 meets in I. O. O. F. hall.

T. N. T. Club meets with Miss Maxine Krugman on Clark street.

Sunday school teachers and officers of the Grace Lutheran church meet at church.

STATE INSPECTOR ADDRESSES LOCAL BEEKEEPERS ASSOCIATION

Lloyd Gardner, State Bee Inspector addressed the Lorain County Beekeepers Association meeting last evening. He reported that the condition of bees is much improved over last year. Mr. Gardner stated that there would be a great increase in the amount of honey used due to prohibition. "The sugars in soft drinks result in sugar diabetes and Brights disease," said Mr. Gardner. The honey being partially digested by bees is recommended as a substitute for sugar. This has greatly helped the sale of honey."

Plans are being made for the county and state fair exhibits and beekeepers claim that this year's crop is of much excellent quality that this years exhibits will be the best in years.

MARRIAGES

Eustachy Szymanski, 35, cainet maker, and Helen Szpryngokska, 23, both of Lorain. Justice of the Peace.

Roy Woods, 35, conductor, and Stella Sanborn, 28, waitress, both of Lorain. A minister.

HOSPITAL NOTES

Admissions: Delphia Bishop, 222 Cornell avenue; William Riib, 118 Brooklyn avenue; Joe Balosh, 130 Woodford avenue; Mrs. Herman Garrett, Wellington; Mrs. Ralph Beal, 521 West River street.

Discharges: John Rauchfuss, Vermilion; Mrs. Martin Walkenhorst and baby boy, 128 Beebe court; Baby Girl King, 515 Sixth street; Delphia Bishop, 222 Cornell avenue.

CITY BREVITIES

Emil C. Johnson of East avenue and Hubert Johnson of Second street, were Wellington visitors Monday.

Miss Irene Buchanan of Second street arrived home yesterday after driving through from Des Moines, Ia. Her friend Miss Dolly Osborne accompanied her home for an indefinite stay in Elyria.

Rev. and Mrs. W. L. Burner and children leave today for their vacation. Mrs. Burner and the children will spend some time in Craig County, Va., while Rev. Burner will go to Woodstock, Va., to visit his father and on the 17th of August will go to Benton County, Ohio, to conduct an Evangelistic Campaign.

Mrs. Marry Patton, 350 Columbus street, has returned from an extended visit in Minneapolis and St. Paul, Minn., accompanied by her daughter, Mrs. D. F. Stocking, of Minneapolis, who will be the guest of her brother, G. M. Patton, Columbus street.

Mr. and Mrs. George Binder, of Louisville, Ken., who have been the guests of Rev. and Mrs. Paul Bourquin, of Third street, since July 1st, will return home tomorrow.

Born, to Mr. and Mrs. George Woodcock, 333 West street, Sunday, July 27th, a nine-pound baby girl.

Mr. and Mrs. Leroy Eisele, 127 Clinton avenue are the proud parents of a baby boy, born at Memorial hospital, yesterday.

A baby daughter was born to Mr. and Mrs. Hugh Kirkbride, 228 East Ninth street, yesterday at Memorial hospital.

Mrs. Hazel Randall who has been confined to her home for the past three weeks is able to be out again.

Mrs. Juanita Clark and son Charles, left this morning for East St. Louis, Mo., to visit her mother. They will motor through.

Mr. and Mrs. Ralph J. Colton and daughter of this city spent spent some time at Cedar Point during the last week.

Dr. and Mrs. Oscar Townsend are spending their vacation at Townsend Manor, Chippewa Lake.

Born to Mr. and Mrs. Charles Green, 1224 East River street, a baby girl, at 2:30 this morning.

The Misses Alice Maple and Agnes Anderson have returned to their home in Grafton after spending the past week with friends and relatives in this city.

Mr. and Mrs. D. H. Kaley of Red Cloud, Neb., are the guests of Rev. J. A. Kaley and family of 301 Park avenue.

Edward Krugman left Saturday for New York to attend the annual convention of the Loyal Order of Moose as a delegate from the Elyria Lodge.

Mr. and Mrs. H. F. Maples and daughter Ruth of Clark street, left yesterday to spend a week with their son Ralph and wife in Dayton.

Judge Ira F. Ritchie of Toledo is visiting at the home of J. C. Britton on Fifth street.

Mr. and Mrs. Walter Kuhl, of Elyria and Mr. and Mrs. Henry Kuhl and daughter Thelma, of LaGrange spent Sunday with Mr. and Mrs. J. E. Ball, of Cleveland.

Mrs. Marie Telzerow, Henry Martin, Mr. and Mrs. Ernest Telzerow and children, Mr. and Mrs. William Telzerow and daughter, Mr. and Mrs. R. Lee and children, and Mr. and Mrs. Stokens motored to Cedar Point, Sunday.

Miss Marion Fuller of Crestline O., is the guest of Mrs. Nellie Fuller, 520 Middle avenue.

Arthur Hutt, 218 Ninth street, will spend the month of August at Port Clinton, O.

Mr. and Mrs. Charles Daney and son Charles, 223 Eastern Heights Blvd., and Miss Geraldine Daney, left this morning for an extended motor trip in the East.

A baby girl who has been named Rita Claire was born to Mr. and Mrs. Hugh Kirkbride, of Ninth street, yesterday. Miss Kirkbride before her marriage was Miss Lucille Baner.

Mr. and Mrs. George T. Snyder and daughters Dorothy and Frances, 133 Columbus street, have left to spend some time in the East.

Sen. J. F. Burke will include Mt. Vernon and Coshocton in his tour of the state today and will address a mass meeting in Newark this evening.

Mr. and Mrs. I. C. Ehlke of 170 East avenue announce the birth of a baby daughter, Monday night.

Mr. and Mrs. Shepard of 320 East avenue attended the funeral of Mrs. Shepard's sister-in-law, Mrs. Isabell Vanosdall of Ashland. Mrs. Vanosdall was survived by her husband and eight sons, six of which acted as pall bearers and the remaining two attended their aged father. Mrs. Vanosdall has several relatives in this city.

SILK EMBROIDERY IS USED LAVISHLY ON AUTUMN COAT

This coat, of heavy black canton crepe, is lavishly embroidered in black and white silk. Lapels and lining are of white satin and the sleeves are cut in the popular bell shape.

BITS ABOUT WOMEN

Miss Sadie Hein, New York, claims the distinction of being the only woman horse-clipper in the world.

The bobbed hair craze has extended over Europe as well as America. It has brought a boom to the German scissors industry, but has greatly reduced the business of hair-pin manufacturers.

"Dawn," and Australian feminist paper says Mrs. Edith Cowan, first and only woman member of parliament for West Perth, Australia, has had one bill passed and is working for a second. Mrs. Cowan is striving to establish sex equality in the matter of eligibility for public office.

Sweden now has five women members of Parliament. They are Kerstin Hesselgren, a member of the first chamber, factory inspector and liberal; in the second chamber, Elizabeth Tamm, liberal; Bertha Welin, conservative; Mrs. Agda Ostlund and Nelly Thuring, social democrats.

Paris style creators claim that the new silhouette will abolish corsets. They say they are doomed to share the fate of the hoop skirt and bustle.

Miss Luella Watkins, of St. Paul, Minn., established a new world's record for saxophone playing recently. She played 48 consecutive hours.

Women are evidently more interested in their avoirdupois than men. In New castle, Pa., penny weighing machines are maintained by the city council. In localities where women use the income is nearly four times that of those available for the use of men.

The only woman of the negro race to fly is Beatrice Coleman, said by leading French and Dutch aviators to be one of the best aviators in the world. She pilots the largest airplane ever flown by a woman.

Hilda Hewlett, wife of Maurice Hewlett, the nglish novelist, was the first English woman to take out an aviation certificate. Mrs. Hewett taught her son to fly.

CORRECTION.

Attention is called to the fact that three articles appearing in last night's issue of this paper with reference to the Western Automatic Machine Screw Company were given to the Chronicle-Telegram without foundation and were false.

This information was received in this office through the customary channels and was believed to be correct. The fact of its falseness was brought to our notice this morning and the paper wishes to issue this correction.

TOT, 3, GETS MEDAL FOR SAVING ANOTHER'S LIFE

MASSENA, N. Y., July 29.—For bravery in saving the life of three-year-old William Ward, who fell into the Racaquet River on the morning of March 20, Dorothy Olive Peden, also three, daughter of Mr. and Mrs. Clarence Peden, today is the recipient of a bronze hero medal.

The presentation was made, on behalf of a St. Louis Hero Commission, by Rev. F. O. Cunningham.

William fell into the river thru the ice while walking across, accompanied by Dorothy and her five-year-old brother. The brother ran away, but Dorothy reached down and helped her playmate out.

Though she was brave enough in the face of danger, Dorothy was awed by the crowd when her name was called to receive the medal, and her mother had to lead her to the platform.

The practice of hybridizing to produce new varieties of plants was first used in Europe by the Romans, who bred races of roses by its means.

Fifty per cent. of the world's gold comes from the Transvaal.

Sixteen ounces of gold are sufficient to gild a wire that would encircle the earth.

LEARN TO PLAY YOUR UKE
Latest and most improved methods
MRS. BOWDLER
519 Park Place Phone 36374

OUR AUGUST FUR SALE
Will start next Monday on the 4th. We will be able to show you an assortment of Fur Coats for next winter to meet your taste. The prices are lowest in years. A small deposit will hold any garment free in storage until cool weather comes.
E. GROSS, Furrier
348 Broad Telephone 2692
Opposite Little Joe—Up Stairs

SUMMER SUGGESTIONS
The full enjoyment of Summer pleasures may be yours, and your porch or backyard converted into a very desirable place in which to spend a part of your vacation.
A careful selection of Iced Tea or Water Sets, Salad Sets in cool colors, Sandwich Trays to match or of a contrasting hue, Fruit Baskets of unique design and material; Flower Bowls, Baskets or hanging Wall Pockets for either growing plants or cut flowers; Table Covers, Lamps, Lanterns and shades will give an ideal setting in which to entertain your summer guests. If your Bridge, Mah Jong or Five Hundred prizes are selected here your satisfaction will be complete.
Open all day Wednesday. Bring your friends.
THE JOHNSTON GIFT SHOP
236 Second St., (Opp. Rialto Theatre.)

Wednesday Morning
SPECIALS
THAT DEMAND QUICK ACTION
LADIES WASH DRESSES
$2.99
CLEARANCE OF CHILDREN'S HATS AT
79c
BON TON MILLINERY
EAST OF POSTOFFICE

MAXWELL HOUSE COFFEE

"Good to the Last Drop"
At your table or on the road—in cups of Dresden or tin, the flavor and goodness of Maxwell House Coffee is unvarying.
The finest coffees of the world are skillfully roasted and blended to create the famous flavor.
O. F. HAGEMAN,
Distributor Lorain, O.

Vacation Pictures
Bring Us Your Vacation Films for Expert Developing and Printing.
We Give 8-Hour Service and Use Velvet Velox Paper
Also Give Your Choice of Glossy or Dull Finish.

Typewriter 50c Ribbons
Each with a FREE coupon
"Foyer's Best"
Exclusive Sales Agent
Phillips DRUGS and KODAKS

Announcing the Opening of the
MARINELLO BEAUTY SHOPPE
Tuesday, July 29th
Suite 2 Wolf Block
No. 247 2nd Street
New, Modern, Sanitary and up to date equipment
Marcelling, Water Waving and Hair Tinting a Specialty
Mr. Verner Kipp, Expert Assistant
Mrs. Mae Weston, formerly of Lorain, O.
For Appointments
Phone 2867

CHEAPER ICE!
Can be procured by buying your own ice at the factory. The latest thing in platform service has been installed. Open day and night. Follow the arrows north from the P. O. or Cedar St., to
THE HYGIENIC ICE CO.

Dancing Every Evening Except Sunday
COME TO RUGGLES BEACH
And You'll Have a Good Time

In Place of Potatoes Eat More Macaroni
You can prepare Mueller's just as you do potatoes—in simple, easy ways. It cooks in 9 minutes and its flavor is delicious!
MUELLER'S MACARONI With the Better Paste

30 Nights' Trial
15-5 Bed Springs
Order Today
Good Bedding, Furniture, Too
Glade B. Thomas

This is an old chestnut
"Take Home a Quart of Paradise Ice Cream Tonight to the Folks"
but the folks at home will appreciate your sudden thoughtfulness and generosity.
Paradise
THE SWEETEST PLACE IN TOWN
"WHERE FRIENDS MEET"

Frequently Specified
Local physicians often specify that our invalid car be used, for they have learned by experience it is equipped with all the things that the patient will need.
We take a great deal of pride in our ambulance service, for we feel that it is of the very finest quality.

HURST'S FUNERAL HOME
SUCCESSOR TO THE WILKINS-HURST COMPANY
323 MIDDLE AVE.
PHONE 2251

Lewis' GREATLY REDUCED PRICES PREVAIL DURING OUR
July Clearance Sale
As quantities are limited —Buy Early!
NOTICE TO CHARGE CUSTOMERS
All charge purchases made during the balance of this sale will appear on September 1st statements.
Which Continues Wednesday Morning and All Day Thursday

BRITISH WOULD KEEP FARMERS ON THEIR LAND

Industrial Development Has Drained Man Power, But Farm Area Is Greater

LONDON, July 29.—How to keep the farmer "down on the farm" is a problem that is causing British statesmen much anxious thought.

A tribunal, composed of several leading authorities on agricultural problems which was set up to study the question, has just issued its report, together with recommendations of measures to be taken to revivify British agriculture. It is probable that legislation modeled on the lines of the tribunal's suggestions will be introduced shortly in the British Parliament.

One of the most significant findings of the tribunal is that England is the only country in the world where the total area of land under cultivation has decreased in the last fifty years. The report points out that British farm products do not suffer by comparison as to quality with those of other countries, but that the fundamental difference is in the size of the agricultural industry.

The rapid industrial development of England in the last half-century, it is pointed out, has drained the agricultural areas of their man-power to the great detriment of quantity production. The crux of the problem, therefore, is to induce farmers to stay on the farms and till the land that the tribunal makes to this end is arable. Among the suggestions the tribunal makes to this end is that increased wages and better rural housing is the most effective way of stopping migration.

One of the foremost recommendations of the tribunal is that better credit facilities should be provided farmers through the medium of a farm loan board, with defined autonomy within proscribed financial limits. Another is that district wage committees be established to consider wage questions and that consideration be given to a scheme of making special grants in aid of housing of agricultural workers.

The best way, however, to induce farmers to stay on the farm, the tribunal believes, is to improve general living conditions. In this connection attention is called to the value of wireless, not only in broadcasting weather reports and market news, but "also in lessening the isolation of country life."

"Standards of comfort and amenity in rural districts, housing, water supply, roads, educational facilities and opportunities for social recreation are an important part of the rural problem," the report declares. "Whether we consider Denmark or the United States we find increasing attention being paid to the problem of better living as well as of better farming and better business."

HOOVER BACKS ST. LAWRENCE RIVER PROJECT

Completion of Waterway Plan Inevitable; Only Question of Time, He Says

WASHINGTON July 29 — By October American and Canadian engineers, who are making plans for the St. Lawrence waterways, to render that river navigable from the Great Lakes to the Atlantic, will be ready to make a specific report

This announcement was made by Secretary of Commerce Hoover, who is chairman of the American section of the St. Lawrence Waterways Commission, appointed by President Coolidge

Hoover and a party of engineers have just returned from an inspection of the St Lawrence, in company with the Canadian section of the commission.

"It is inevitable that the St Lawrence waterways project will be completed," Hoover declared "The question is whether now or at some future time

Won't Cut Freight

"There are thirty million people in the general territory that would be served by this canal, and not many years will elapse before that number is doubled. They will demand that they be given the benefit of the cheaper freight rates to result from completion of the project"

The cost of the improvement of the St Lawrence will be tremendous, but probably will be borne equally by the Canadian and American governments

Secretary Hoover announced that so far no definite negotiations have taken place between the two interested governments relative to the part to be played by each in the improvement. However, preliminary conversations have made it certain both governments are ready to at least consider going through with the improvement.

Opposed by N. Y.

The opposition to the project centers in New York State, the New York business interests particularly feeling that the canal would divert a large volume of commerce from New York's port and send it abroad through the St Lawrence

On the other hand, the territory adjacent to the Lakes, both in the United States and Canada, are highly favorable The great Middle Western agricultural belts of the two countries are fighting for completion of the project because of the cheaper freight rates it would give their products sent East for export.

Some economists feel it would put the Middle West in much better position to compete in foreign agricultural markets than at present. The Canadians, already producing cheaper wheat than the United States, would have an added advantage abroad.

To Open Interior

Government experts pointed out on behalf of the project that it practically would convert the big lake ports like Duluth, Chicago, Detroit, Toledo, Cleveland, Buffalo, and others, into ocean ports. It will be one of the most tremendous inland waterways projects ever attempted in the world

President Coolidge appointed the St. Lawrence River Commission to make a report to him as to whether the present is the proper time to launch the project, to determine the public sentiment in various sections of the country, to estimate the possible cost and to determine the engineering aspect of the problem.

It was expected that during the Autumn or next Winter Chairman Hoover would call a meeting of Governors and other officials of States interested to sound out public opinion.

Hoover is confident that there is a great public demand for the canal.

FATTED CALF MUST RETURN, MOVIE EDICT

LOS ANGELES, July 29.—Hollywood calves are due for a fattening.

This has nothing to do with the return of prodigal sons, but, rather, concerns the daughters of the movies.

It applies to that part of the anatomy between the ankle and the knee and Hedda Hopper, film star, is out to fatten the limbs of movie actresses.

A studio for the development of legs is being sponsored by Miss Hopper, whose battle cry is: "Lean legs in the movies must go!"

"The extreme fear among film actresses of becoming stout has brought about all forms of dieting and exercising, resulting in a marked tendency toward lean legs in the movies," says Miss Hopper.

"Unless something is done our stars of the future will look like they are walking on stilts Under the supervision of an expert we have evolved a system of exercises that will save the calves"

BECKLEY, W. Va., July 29.—Crowds estimated at twelve thousand persons, heard the great southern evangelist, B. F. McLendon, at the big tent meetings held in this city. The greatest crowd ever attending a religious meeting in this section of West Virginia.

BOSTON, July 29.—Theft of $100,000 worth of furs from the firm of Edward A. Kakas and son, was discovered when the company opened for business.

CHICAGO, July 29.—The railroad labor board postponed until September 8, hearings in the controversy between 43 western railroads and the Brotherhoods of Enginemen and Firemen.

Besides softening water there is a use for CLIMALENE in all your cleaning tasks

CLIMALENE is a perfect water softener; and also a wonderfully efficient cleansing agent. In the dishwater, for instance, without the aid of soap, Climalene cuts the grease and makes the dishes quickly shine.

Or put a teaspoonful of Climalene in a kettle of boiling water, and drop your tarnished silverware into it for five minutes. You will be astonished at the shining success. Further proof of Climalene's magic cleansing qualities.

So everywhere Climalene is performing its twofold purpose of softening water instantly, perfectly, harmlessly; and of cleaning as well, whether it be dishes, fine fabrics, woodwork, tile, or the tender human skin.

Sold by all grocers in 12 oz. and 2 lb. packages.

"There is no substitute for Climalene"

Made by The Climalene Company, Canton, Ohio; also makers of Bowlene for Closet Bowls

CLIMALENE
Softens Water—Saves Soap

HEADACHE GONE TIRED NO MORE

Gives Credit to Lydia E. Pinkham's Vegetable Compound. Hopes Other Women Will Benefit by Her Experience

Skowhegan, Maine.—"I was sick most of the time and could not get around to do my work without being all tired out so I would have to lie down. One day when I was reading the paper I saw the Lydia E. Pinkham's Vegetable Compound advertisement and saw what it did for other women, so I thought I would try it. I have taken three bottles, and cannot begin to tell you what it has already done for me. I do all my work now and keep up the whole day long without lying down. I have no more headaches nor tired feelings. I hope every woman who takes the Vegetable Compound will get as much benefit out of it as I have."—Mrs. PERCY W. RICHARDSON, R.F.D. No.2, Skowhegan, Maine.

You have just read how Lydia E. Pinkham's Vegetable Compound helped Mrs. Richardson. She gave it a trial after she saw what it had done for other women. For nearly forty years Lydia E. Pinkham's Vegetable Compound has been doing good

Hobnails or Dancing Pumps

Each in their class receives the same careful consideration. Be convinced for yourself that this is the place wise people have their shoes repaired by leaving your next pair here.

Star Shoe Shop

Elyria Hotel Block "We Clean Hats"

LUGGAGE

"BUILT WITH A CONSCIENCE"

Whether you are going down on the farm, the sea shore or mountains for your vacation you will be judged by your luggage.

Make an investment in good appearance NOW.

M. P. LEAR

Just Around the Corner on West Ave.

UPHOLSTERING
Repairing—Refinishing

DONE RIGHT

UPHOLSTERING AND FINISHING MATERIAL FOR SALE

Imperial Furniture Co.

EAST BROAD ST. BRIDGE

CARRY IT ANYWHERE—OUTDOOR AND INDOOR ENTERTAINMENT

Added hours of pleasure every day, music wherever you may be—upstairs or down stairs in the home, on the porch or lawn, on your outings and trips, on your vacation. That is what the Carryola brings to you.

The Carryola is different from the ordinary portable phonograph. Compact and low priced, yet a delightful musical instrument. Its clear, rich tone, the beautiful appearance of the Dupont Fabrikoid cover—these and other Carryola features will make a strong appeal to you.

$16.00 $16.00

This wonderful phonograph weighs only 9 pounds. Is easily carried about like a small grip. It costs only $16. (West of Rockies $17.) The many features of the Carryola combined for the first time in a portable phonograph at such a low price, make it an exceptionally fine instrument, big value for the money. See and hear the Carryola today.

AT OUR STORE

GEO. A. CLARK CO.

PHONE 2113 "EVERYTHING MUSICAL" 543 BROAD ST.

SURE FIT TEETH

Thin Lightweight Plates That Stick Fast in Any Mouth and DO NOT Affect the Wearer's Speech

A PERFECT FIT

If you wear artificial teeth now, you will appreciate what it would mean to you to have a plate that fits your mouth perfectly so that you can bite or chew most anything.

"We have been doing business in Ohio for 20 years." All of our work is strictly GUARANTEED. Our prices are very reasonable.

All of our laboratory work is done here in our office insuring prompt and efficient service

DON'T WAIT

Have your children's teeth put in order before school starts, as their growth and health depend upon it.

PAINLESS EXTRACTION

Somnoformme safe as sleep, or Gum Numb. Out of town patients finished in one day.

HONEST, EFFICIENT DENTAL SERVICE

CAVAGNA BROS.

Room 208 Ely Block, Where Cheapside Runs Into Broad

Telephone 2441 · Over Ohio Public Service Dental Nurse

FULL HOUSE THE BIG G

Get "Em" at The Stores That Give U. S. Purple Stamps

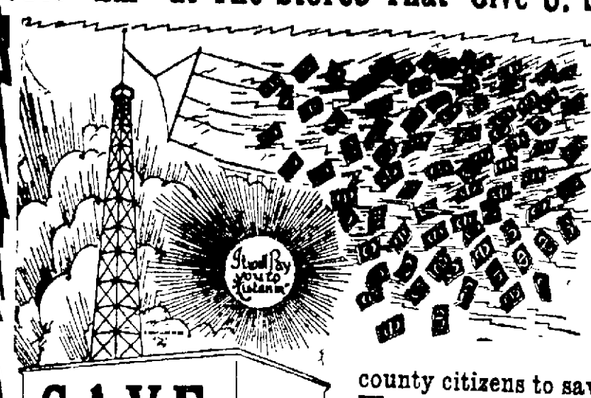

IT WILL PAY YOU TO SAVE THEM.

SAVE

SAVE ON WHAT YOU SPEND

Do you know whose phone numbers these are?

DOUBLE STAMPS

3123
2936
2933
2860
2871
2286
2324
2110
2640

"Call 'em." "Ask 'em"

"Best by twenty-two years test."

WEDNESDAY ROBINSON & HANCOCK CO.

We the undersigned merchants of Elyria, pledge ourselves to help all of Lorain county citizens to save on what they spend. We guarantee, and fully understand and appreciate the full meaning of

MISS LOWEST IN THE CITY PRICES—
THE PAY UP IN FULL TWINS—
MISS QUALITY
MISS LOYALTY—
MR. GOLDEN RULE—
and
MISS U. S. P. S.?

We assure you that when you start a savings in the world's third best book with us that we will stick till you stick it full.

The World's Three Best Books:
THE BIBLE
THE BANK BOOK
THE PURPLE STAMP BOOK

U.S. We Give and Redeem U.S. TRADING STAMPS

GUTMIN'S GROCERY, 633 Middle Ave.
UNDERHILL CREAMERY CO., 317 Broad Street.
KORB & BELLINGHAM GROCERY, 425 Cleveland Street.
THE ROBINSON & HANCOCK CO., Clothiers, Furnishers, Merchant Tailors.
PHILPOTT'S SHOE STORE, Dependable Footwear, Broad Street.
THE WILKINS-STRUCK CO., Furniture of Quality.
HUBERT DAY & SONS, (Day's Hardware) Hardware.
OSCAR HASERODT, At The Gold Clock, The Jeweler and Optometrist.
BOYLAN'S, Dinnerware, China, Glass, Coffee.
C. W. PHILLIPS, Druggist.
DAY'S MUSIC STORE, Pianos, Sheet Music, Band Instruments.
B. T. BASTIAN, Grocer, 232 Middle Ave.
BARRES & CATHER, Plumbing and Heating, 2 Washington Ave.
McALLISTER & EVANS, Art Goods, Notions, Hosiery, 102 Cleveland Street.
BROWNE BROTHERS, Groceries, Meats and Vegetables, 634 Lodi Street.
HI-GRADE TAILORS, Odorless Dry Cleaning and Dyeing, 311 Broad Street.
POLLACK & SHINDLE, Groceries and Meats, 588 Broad Street.
B. & G. GROCERY, Groceries and Meats, 1241 East Avenue.
MISS FLANNERY, Millinery, 375 Broad Street.
THE JOHNSTON GIFT SHOP, Art Goods, Antiques, 236 Second Street.
THE L. C. HECOCK FLORAL CO., Cut Flowers, Plants, Seeds, Etc., 333 Broad St.
THE ELYRIA SUPERIOR ELECTRIC CO., Electric Supplies, 355 Broad Street.
ELDOTREAD TIRE & SUPPLY CO., 109-111 Broad Street.
SAM SHINDLE, Butter and Eggs, Dairy Supplies—Stalls 25 and 26—West Market House.
KOPLIN'S DRUG STORE, Perry Koplin, Prop., 638 Lodi Street.
ELDRED'S SHOE STORE, Shoes, Repairing, 650 Lodi Street.
H. JOHNSON, Fruits and Vegetables, West Market House.
BEN CASSON, Tea and Coffee Co., Tea, Coffee, Spices and Extracts; Stall 48, West Market House.
JAMES NICHOLS, Fresh Meats, Stalls 17, 18, West Market House.
CASTLE'S WALL PAPER STORE, Painting, Wall Paper, 221 Second Street.
WEST MARKET HOUSE CANDY WORKS, Confectionery, West Market House, Broad Street.
WILLIAM AVERBROOK, The Hosiery Specialist.
M. P. LEAR, Manufacturer of Harness; Trunks, Bags, Suit Cases, Leather Goods, 102 West Avenue. Telephone 3156.
THE CENTRAL BOOKSTORE, Williams & Thomas, Booksellers and Stationers, 417 Broad Street.
F. O. LAUNDON & SON, Bicycles, Guns, Sporting Goods, 252 Second Street.
C. G. DUMAS, Groceries, 305 Broad Street.
HOFFMAN'S MARKET, Meats and Provisions, 305 Broad Street.
THE HUNGARIAN SUPPLY CO., General Merchandise, 146 Woodford Avenue.
MRS. JESSIE JENKINS, Groceries, Meats, Fruits, 303 Adams Street.
ERNEST V. PORTMAN, Groceries, Meats, Confectionery, 100 Cleveland Street.
C. E. HARR, Groceries and Meats, 314 E. Broad Street.
STEVE YUCHA, Meats and Groceries, 252 Clark Street.
WM. GRIFFIN, Groceries and Meats, Corner Chase and East River.
S. D. AULT, Corner Lake and Woodland Avenue, General Merchandise.
A. H. ABOOKIRE, Groceries, 1621 Middle Avenue.
DAMM'S BAKERY, Baked Goods, 555 Broad Street.
MOSE WILDER, 104 Middle Avenue, Cigars, Tobacco, Smokers' Supplies.
MANHATTAN LAUNDRY & DRY CLEANING, 30 West Avenue.
REID BROS., Shoes, 661 Broad, Corner Chestnut—It is a little bit out of the way but it pays to walk.
C. H. MERTHE & CO., Elyria's Leading Dept. Store on the Corner, The Store That Serves You Best.
THE CHILDREN'S APPAREL SHOP, Children's and Infants' Wear, Second Street, Opposite Elks' Club.

2 COUPON 2
This COUPON entitles bearer to $2.00 PURPLE (20) Trading Stamps FREE with a purchase of $1.00 or more.
Coupon Holds Additional to Those Too Equally With Purchase
Good at any store listed on this page.
Not good without name and address

SAVE

ALL 6 GOES WITH EVERY PURCHASE AT THE PURPLE STAMP STORES

We are the Seven Little Fairies: Miss Quality, Miss Lowest in-the-City Prices, Miss Loyalty, Miss Service, The Pay-Up - In - Full - Twins, Miss U. S. P. Stamps, and Mr. Golden Rule. "Jointly, we represent the greatest combination of good-will builders and better business promoters in the world.

We are Radio-Casters for the best stores who give U. S. Purple Stamps. Sixty days ago we came to your city to launch the greatest of all systems of spending and saving ever devised, to show you how to save on what you spend.